

TYLER MEYER
SHOREWEST REALTY
DELAVAN, WI

PATHFINDER SURVEYING INC.
(formerly)
J.K. SURVEYING INC.
P.O BOX 322
LAKE GENEVA, WI. 53147
WWW.PATHFINDERSURVEYING.NET
262-248-8303

PLAT OF SURVEY

- OF -

LOTS 2 AND 39, BLOCK 20 DELAVAN LAKE VIEW CREST
SUBDIVISION, A SUBDIVISION LOCATED IN SECTION 31 TOWN 2
NORTH, RANGE 16 EAST OF THE FOURTH PRINCIPLE MERIDIAN,
TOWN OF DELAVAN, WALWORTH COUNTY, WISCONSIN

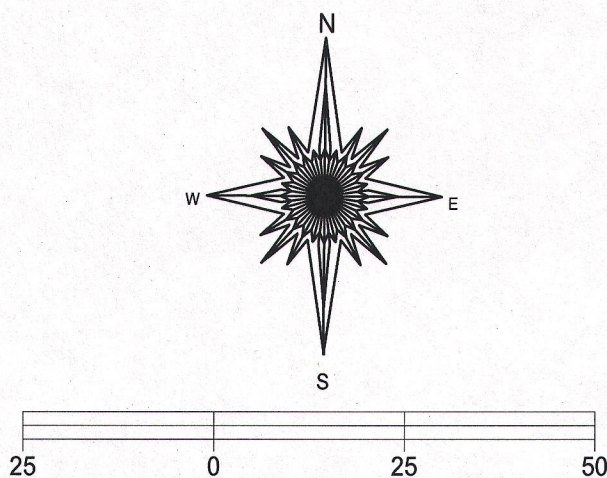
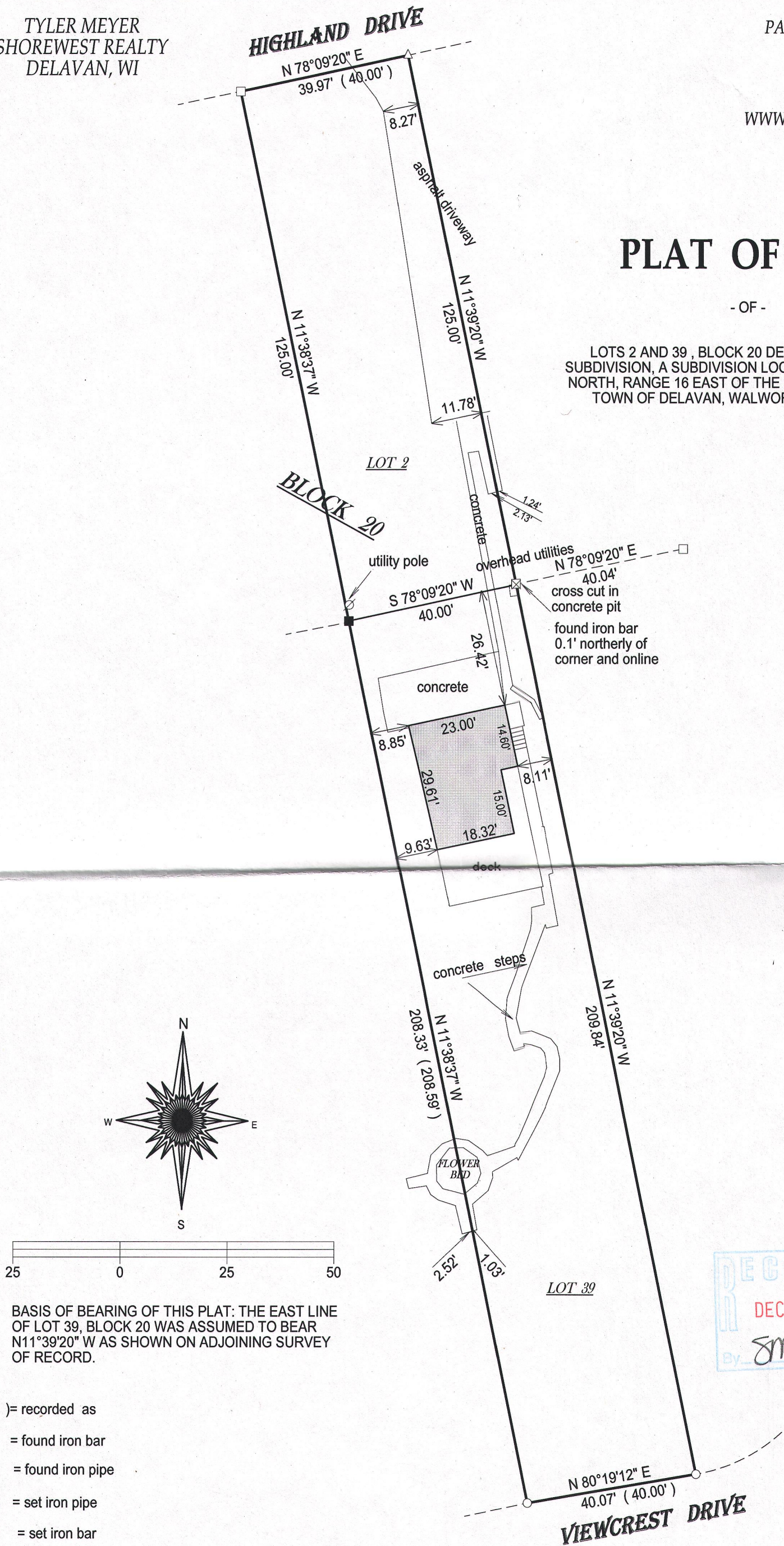

BASIS OF BEARING OF THIS PLAT: THE EAST LINE
OF LOT 39, BLOCK 20 WAS ASSUMED TO BEAR
N11°39'20" W AS SHOWN ON ADJOINING SURVEY
OF RECORD.

- () = recorded as
- = found iron bar
- = found iron pipe
- = set iron pipe
- = set iron bar

SCALE 1" = 25'
JOB # 15-315

TAX ID #
FDLV00199 & FDLV00222

I hereby certify that I have surveyed the above- described property and the
above map is a true representation thereof and shows the size and
location of the property, its exterior boundaries, the location and
dimensions of all structures thereon, fences, apparrant easements and
roadways and visible encroachments if any.

This survey is made for the present owners of the property, and those who
purchase, mortgage, or guarantee the title thereto, within one year from
the date hereof.

DATED THIS 5TH DAY OF OCTOBER, 2015.

RECEIVED
DEC 30 2015
By: JMK

WISCONSIN
JEFFREY L. KIMPS
S-2436
LAKE GENEVA, WIS.
LAND SURVEYOR

JEFFREY L. KIMPS S - 2436
Wisconsin Professional Land Surveyor
(original if signed in red)