

PREPARED FOR:  
 LYNETTE PHILLIPS  
 SHOREWEST REALTY  
 DELAVAN, WI.

# PLAT OF SURVEY

- OF -

LOT 9, BLOCK 1, WOODLAND BAY COMMUNITY, LOCTAED IN THE SW 1/4 OF THE SE 1/4 OF FRACTIONAL SECTION 21 AND IN ALL THE NW 1/4 OF THE NE 1/4 OF SECTION 28, ALL IN TOWN 2 NORTH, RANGE 16 EAST OF THE FOURTHN PRINCIPAL MERIDIAN, TOWNSHIP OF DELAVAN, COUNTY OF WALWORTH AND STATE OF WISCONSIN.

PATHFINDER SURVEYING INC.  
 (formerly)  
 J.K. SURVEYING INC.  
 P.O BOX 322  
 LAKE GENEVA, WI. 53147  
 WWW.PATHFINDERSURVEYING.NET  
 262-248-8303

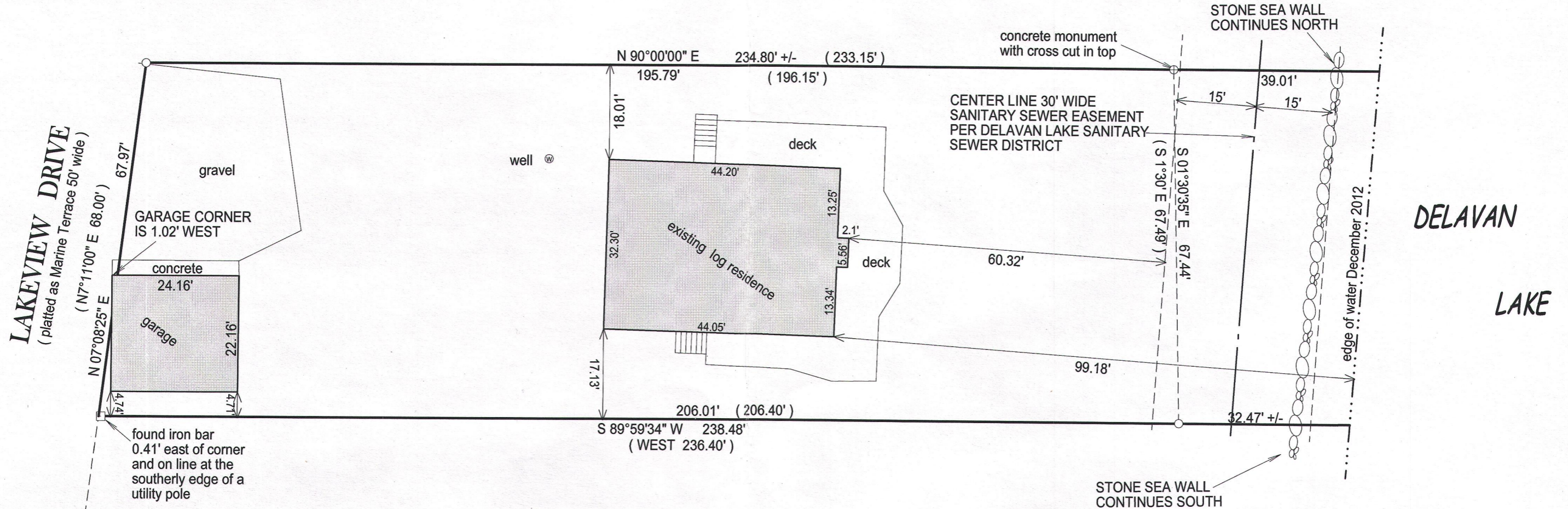

- ( ) = recorded as
- = found iron bar
- = found iron pipe
- = set iron pipe
- = set iron bar

SCALE 1" = 20'

JOB # 12-192UD

TAX ID #

fwo 00009

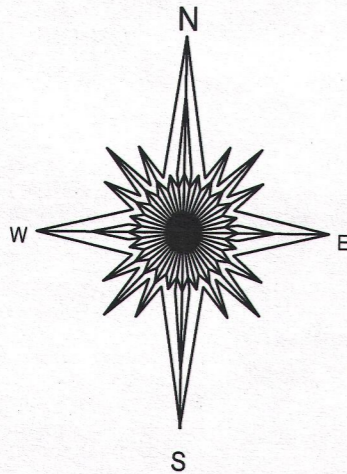

REVISED 08/03/2015 ADDED SANITARY SEWER LOCATION

NO OTHER CHANGES WERE LOOKED FOR THIS WAS THE CLIENTS ONLY REQUEST

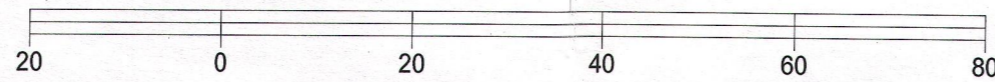

BASIS OF BEARING OF THIS PLAT: THE NORTH LINE OF LOT 9, BLOCK 1 WAS ASUMED TPO BEAR EAST / WEST AS SHOWN ON THE RECORD PLAT

"I hereby certify that I have surveyed the above described property and that the above map is a true representation of its exterior boundary and shows the size and location of all visible structures, apparent easements and encroachments if any."

This survey is made for the present owners of the property, and those who purchase, mortgage, or guarantee the title thereto, within one year from the date hereof.

DATED THIS 16TH DAY OF DECEMBER, 2012.

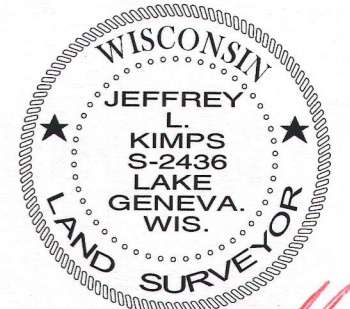
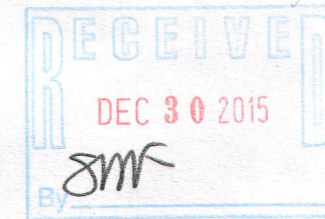

JEFFREY L. KIMPS S - 2436  
 Wisconsin Registered Land Surveyor  
 (original if signed in red)

216-5251