

PREPARED FOR:  
LAKE GENEVA AREA REALTY  
101 BROAD ST  
LAKE GENEVA, WI.

# PLAT OF SURVEY

- OF -

PATHFINDER SURVEYING INC.  
(formerly)  
J.K. SURVEYING INC.  
P.O BOX 322  
LAKE GENEVA, WI. 53147  
WWW.PATHFINDERSURVEYING.NET  
262-248-8303

LOT 24, BLOCK 6, DELAMR, A SUBDIVISION OF PART  
OF GOVERNMENT LOT 3, PART OF THE SW 1/4 OF THE SW 1/4,  
AND ALL OF THE SE 1/4 OF THE SW 1/4 AND PART OF THE NE  
1/4 OF THE SW 1/4 OF SECTION 27, TOWN 2 NORTH, RANGE  
16 EAST OF THE FOURTH PRINCIPAL MERIDIAN, TOWN OF  
DELAN, WALWORTH COUNTY, WISCONSIN.

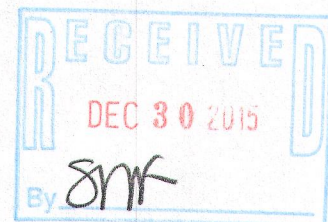
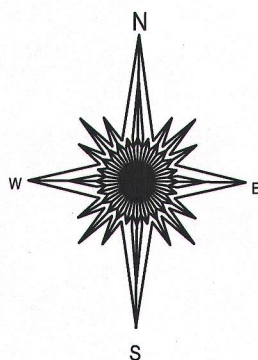
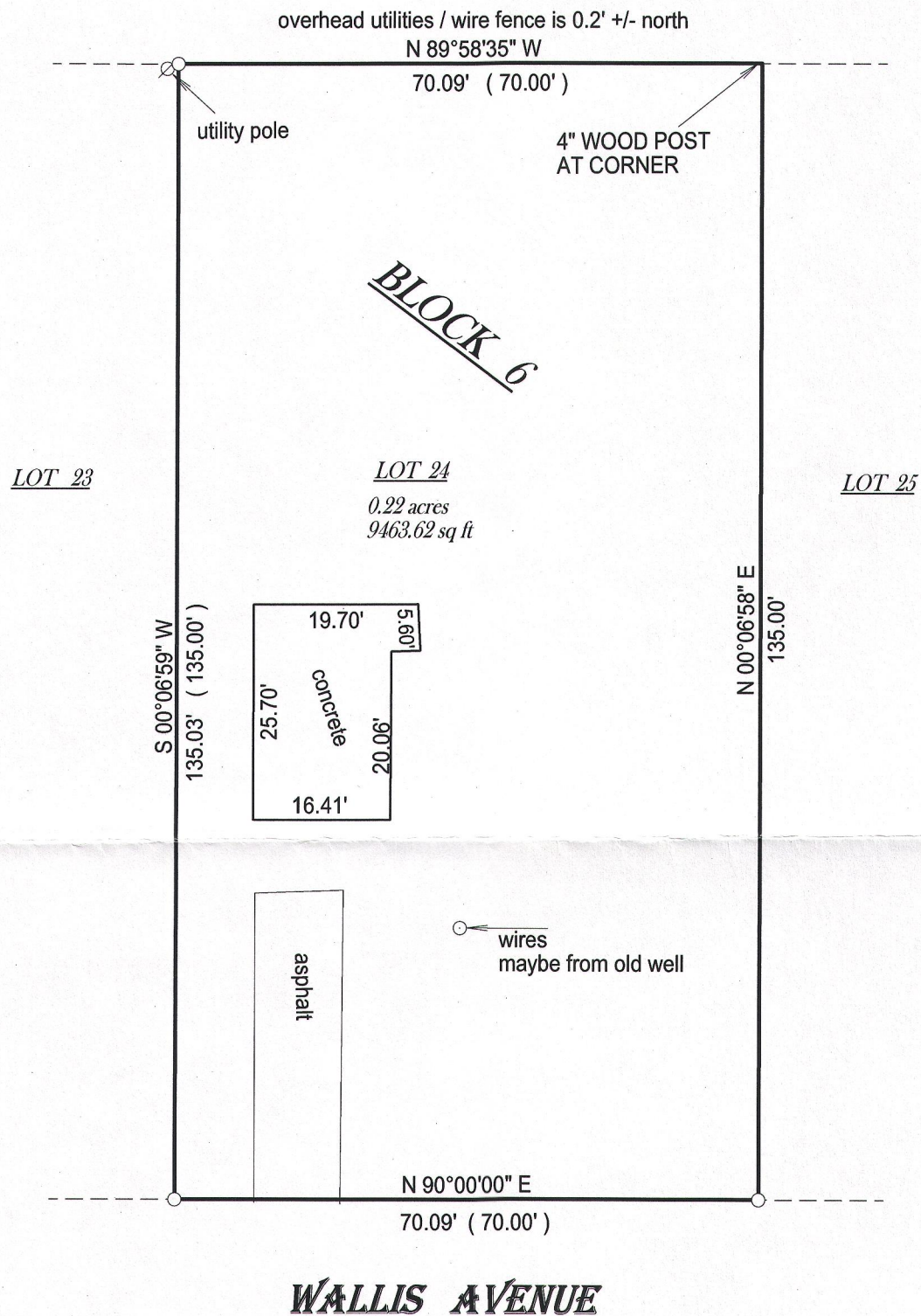

- ( ) = recorded as
- = found iron bar
- = found iron pipe
- = set iron pipe
- = set iron bar

SCALE 1" = 20'

JOB # 15-251A

TAX ID # FDM00033C

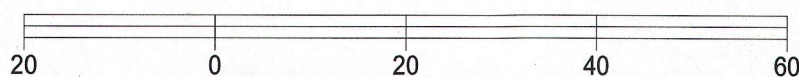

BASIS OF BEARING OF THIS PLAT: THE NORTH LINE OF WALLIS  
AVE WAS ASSUMED TO BEAR EAST AS MONUMENTED.

I hereby certify that I have surveyed the above- described property and the  
above map is a true representation thereof and shows the size and  
location of the property, its exterior boundaries, the location and  
dimensions of all structures thereon, fences, appurtenant easements and  
roadways and visible encroachments if any.

This survey is made for the present owners of the property, and those who  
purchase, mortgage, or guarantee the title thereto, within one year from  
the date hereof.

DATED THIS 4 TH, DAY OF August 20 15.

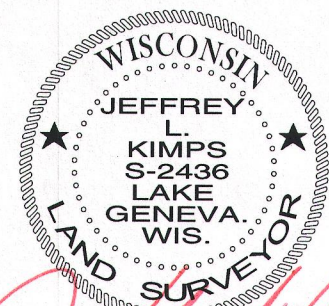

JEFFREY L KIMPS S - 2436  
Wisconsin Professional Land Surveyor  
( original if signed in red )