

PREPARED FOR
JANIS HARTLEY
KEEFE REAL ESTATE
LAKE GENEVA WI.

PLAT OF SURVEY

- OF -

PATHFINDER SURVEYING INC.
(formerly)
J.K. SURVEYING INC.
P.O BOX 322
LAKE GENEVA, WI. 53147
WWW.PATHFINDERSURVEYING.NET
262-248-8303

LOT 1 OF WALWORTH COUNTY CERTIFIED SURVEY MAP No. 4438
BEING PART OF A LOT LINE ADJUSTMENT BETWEEN LOT 2 OF
CERTIFIED SURVEY MAP No. 1610 AND LOT 1 OF THE SUBDIVISION
OF THE SE 1/4 FRACTIONAL 1/4 OF SECTION 28 AND THE NE FRACTIONAL
1/4 OF SECTION 33, LOCATED IN PART OF THE NE 1/4 AND SE 1/4 OF THE
NE 1/4 OF SECTION 33, TOWN 2 NORTH, RANGE 16 EAST, TOWN OF
DELAN, COUNTY OF WALWORTH AND STATE OF WISCONSIN.

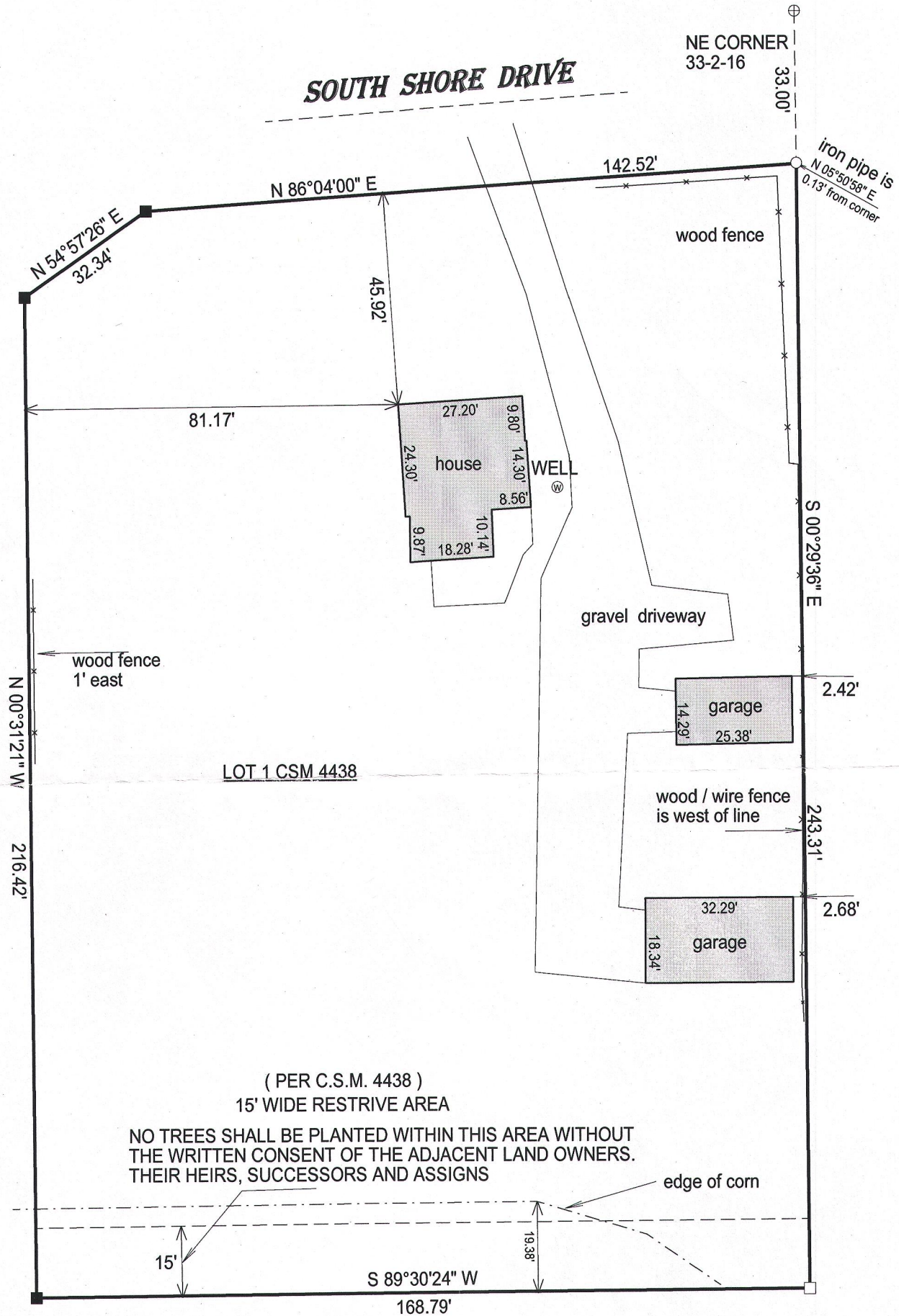

() = recorded as

□ = found iron bar

○ = found iron pipe

● = set iron pipe

■ = set iron bar

SCALE 1" = 30'

JOB # 15-233

TAX ID # FA443800001

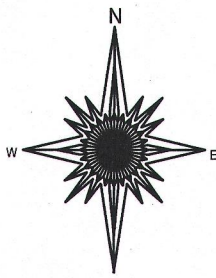

30 0 30 60 90

BASIS OF BEARING OF THIS PLAT: THE WISCONSIN STATE PLANE COORDINATE SYSTEM SOUTH ZONE GRID NORTH.

I hereby certify that I have surveyed the above- described property and the above map is a true representation thereof and shows the size and location of the property, its exterior boundaries, the location and dimensions of all structures thereon, fences, apparrant easements and roadways and visible encroachments if any.

This survey is made for the present owners of the property, and those who purchase, mortgage, or guarantee the title thereto, within one year from the date hereof.

DATED THIS 17TH DAY OF JULY, 2015.

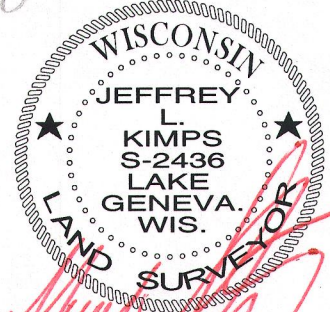
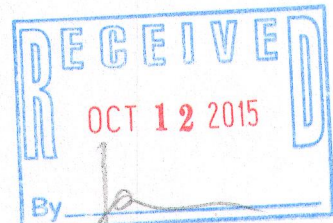

JEFFREY L KIMPS S - 2436
Wisconsin Professional Land Surveyor
(original if signed in red)