

PREPARED FOR
MARY PAT O'CONNOR
@PROPERTIES
239 COOK STREET
LAKE GENEVA, WI. 53147

PLAT OF SURVEY

- OF -

PATHFINDER SURVEYING INC.
(formerly)
J.K. SURVEYING INC.
P.O BOX 322
LAKE GENEVA, WI. 53147
WWW.PATHFINDERSURVEYING.NET
262-248-8303

LOT 28 AND 29, BLOCK "A", EXCEPTING THE WESTERLY 5.00
FEET OF LOT 29, DELAVAN LAKE ASSEMBLY GROUNDS, LOCATED
IN TOWN 2 NORTH, RANGE 16 EAST, TOWN OF DELAVAN, COUNTY
OF WALWORTH AND STATE OF WISCONSIN.

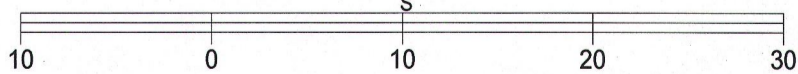
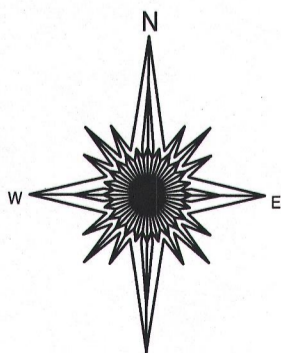
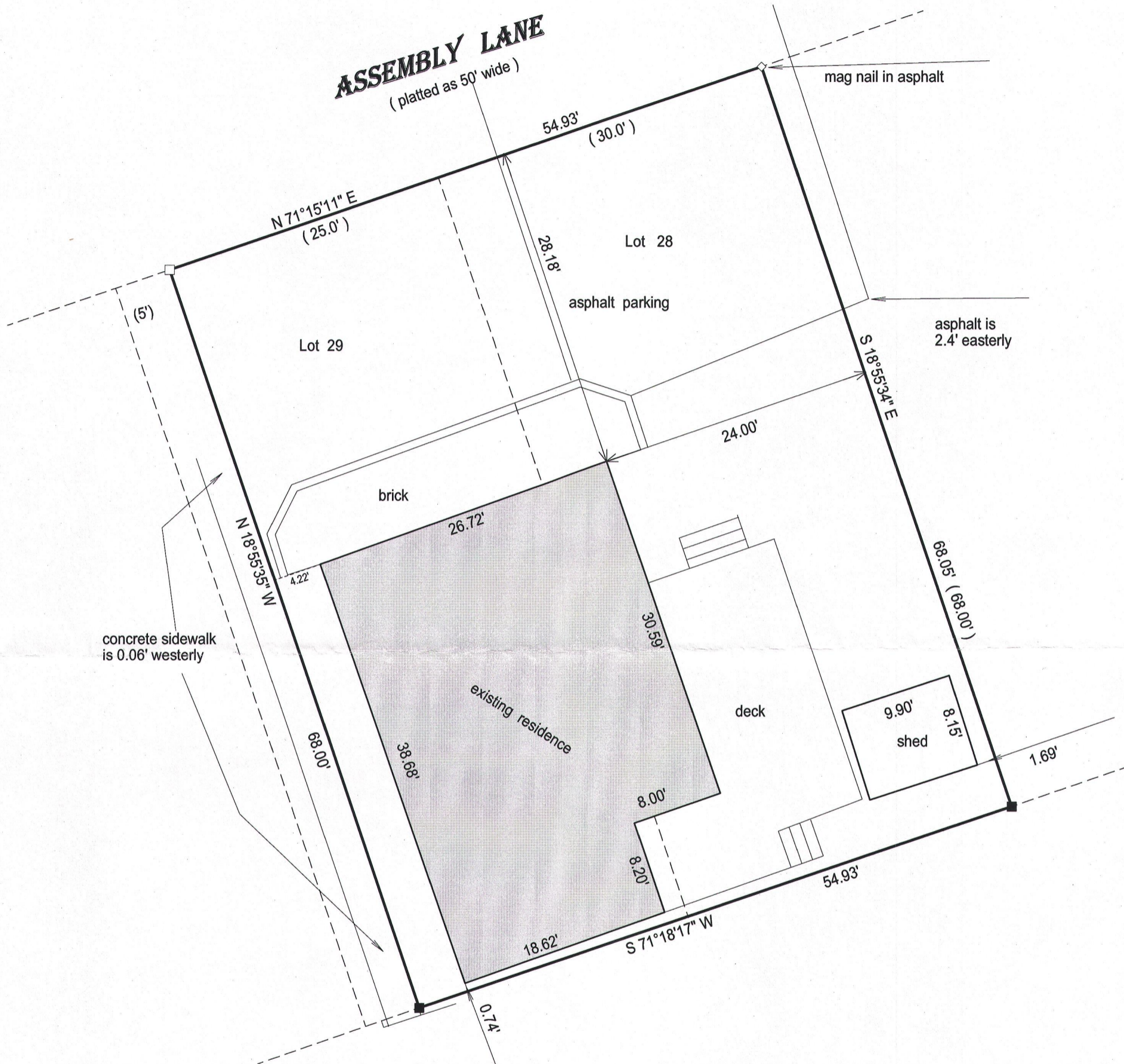

BASIS OF BEARING OF THIS PLAT: ASSUMED DIRECTION.

() = recorded as

□ = found iron bar

○ = found iron pipe

● = set iron pipe

■ = set iron bar

SCALE 1" = 10'

JOB # 15-218

TAX ID # FDLA00021

I hereby certify that I have surveyed the above- described property and the above map is a true representation thereof and shows the size and location of the property, its exterior boundaries, the location and dimensions of all structures thereon, fences, apparrant easements and roadways and visible encroachments if any.

This survey is made for the present owners of the property, and those who purchase, mortgage, or guarantee the title thereto, within one year from the date hereof.

DATED THIS 8th day of July, 2015.

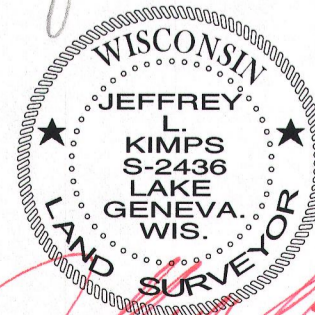
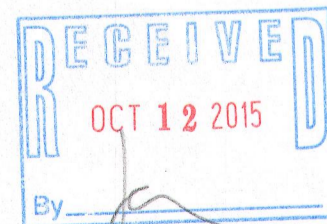

JEFFREY L KIMPS S - 2436
Wisconsin Professional Land Surveyor
(original if signed in red)