

PREPARE FOR:
RYAN SIMONS
KEEFE REAL ESTATE
DELAN, WI.

PATHFINDER SURVEYING INC.
(formerly)
J.K. SURVEYING INC.
P.O BOX 322
LAKE GENEVA, WI. 53147
WWW.PATHFINDERSURVEYING.NET
262-248-8303

PLAT OF SURVEY

- OF -

LOT 2 OF CEDAR POINT SUBDIVISION, LOCATED IN SECTION
28. TOWN 2 NORTH, RANGE 16 EAST OF THE FOURTH
PRINCIPAL MERIDIAN, TOWN OF DELAVAN, COUNTY OF
WALWORTH AND STATE OF WISCONSIN.

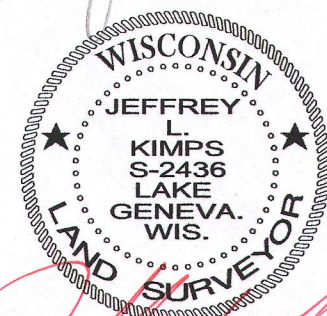
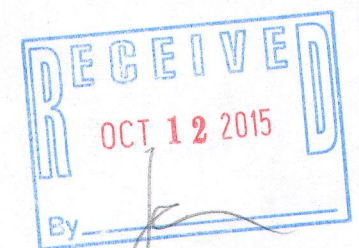
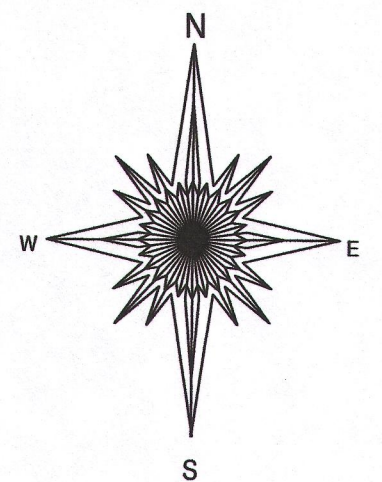
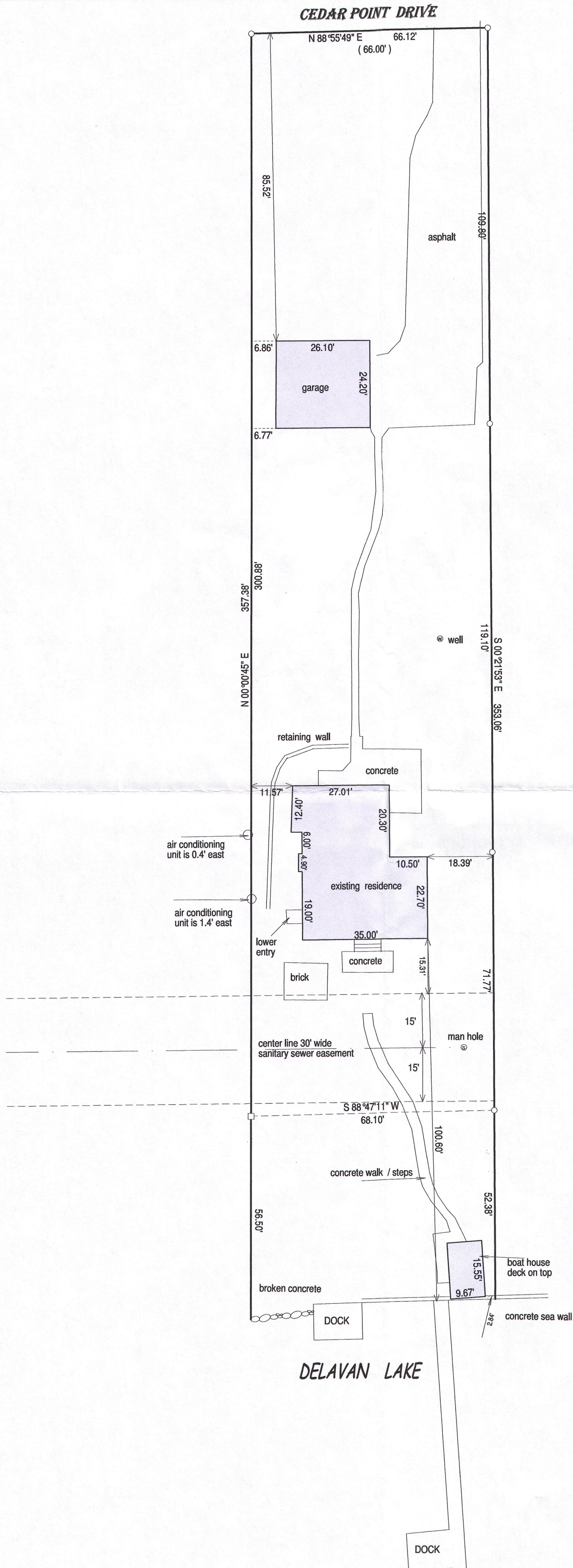

JEFFREY L. KIMPS S-2436
Wisconsin Registered Land Surveyor
(original if signed in red)

20 0 20 40 60
BASIS OF BEARING OF THIS PLAT: PREVIOUS SURVEY OF ADJOINER.

I hereby certify that I have surveyed the above-described property and the above map is a true representation thereof and shows the size and location of the property, its exterior boundaries, the location and dimensions of all structures thereon, fences, apparent easements and roadways and visible encroachments if any.

This survey is made for the present owners of the property, and those who purchase, mortgage, or guarantee the title thereto, within one year from the date hereof.

DATED THIS 23RD DAY OF JUNE, 2015.

() = recorded as
□ = found iron bar
○ = found iron pipe
● = set iron pipe
■ = set iron bar
SCALE 1" = 20'
JOB # 15-197
TAX ID # FC00002