

PLAT OF SURVEY

-OF-

LOT 12 IN BLOCK 6 OF DELMAR SUBDIVISION, ACCORDING TO THE RECORDED PLAT THEREOF. SAID SUBDIVISION BEING A PART OF GOVERNMENT LOT 3, PART OF THE SOUTHWEST 1/4 OF THE SOUTHWEST 1/4, ALL OF THE SOUTHEAST 1/4 OF THE SOUTHWEST 1/4 AND PART OF THE NORTHEAST 1/4 OF THE SOUTHWEST 1/4 OF SECTION 27, TOWNSHIP 2 NORTH, RANGE 16 EAST OF THE FOURTH PRINCIPAL MERIDIAN, IN THE TOWN OF DELAVAN, COUNTY OF WALWORTH AND STATE OF WISCONSIN.

SURVEY FOR: GODFREY, LEIBSLE, BLACKBOURN & HOWARTH, S.C.

SURVEY ADDRESS: 2704 MABIE STREET

NOTE: REFER TO A CURRENT TITLE REPORT FOR EASEMENTS, RESTRICTIONS OR COVENANTS WHICH MAY AFFECT THIS PROPERTY.

- LEGEND**
- FOUND IRON PIPE
 - ⊕ FOUND IRON ROD
 - SET IRON PIPE
 - () RECORDED AS

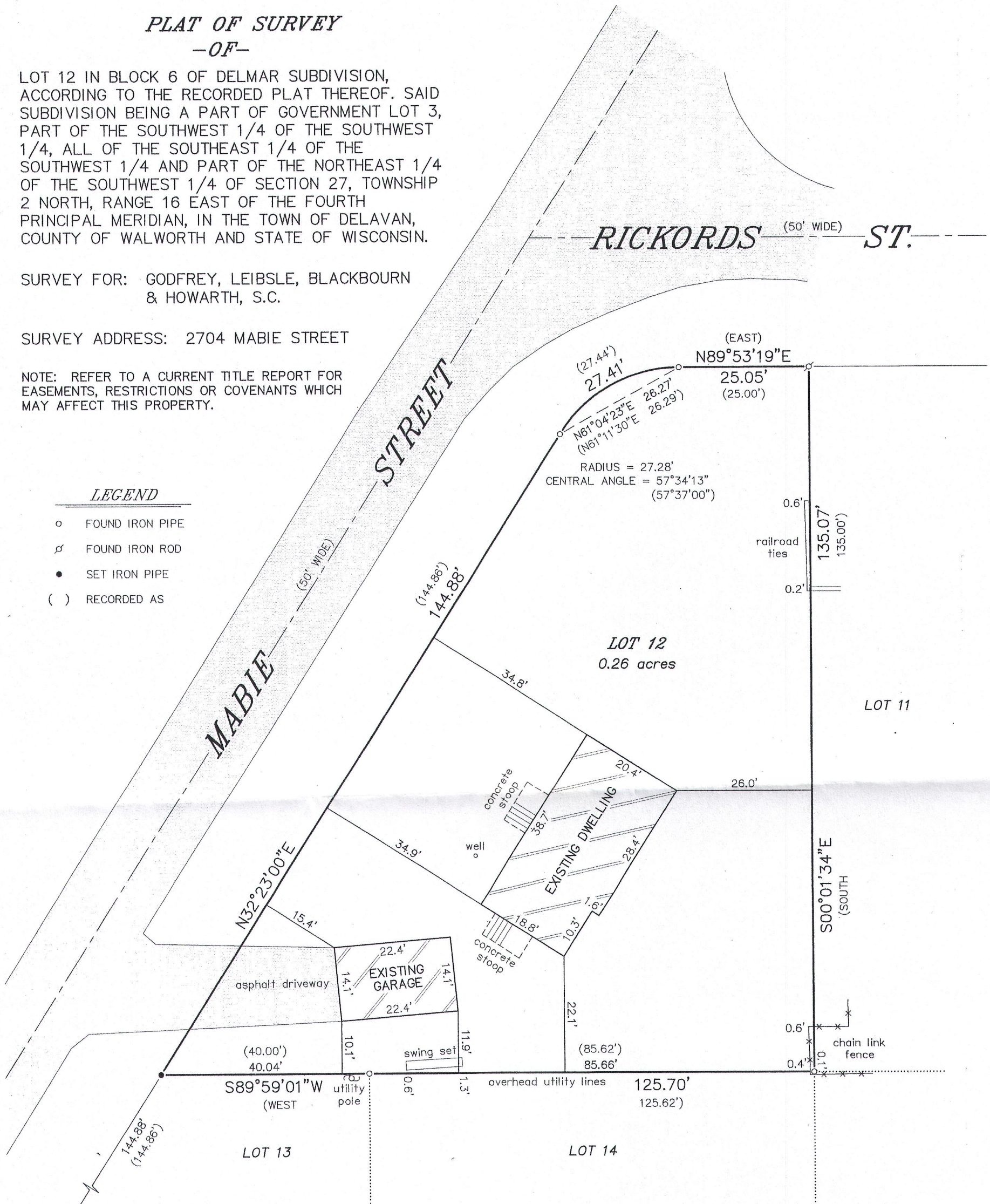

BEARINGS HEREON RELATE TO THE WEST LINE OF BLOCK 6 OF DELMAR SUBDIVISION. ASSUMED BEARING OF NORTH 32°23'00" EAST AS PLATTED.

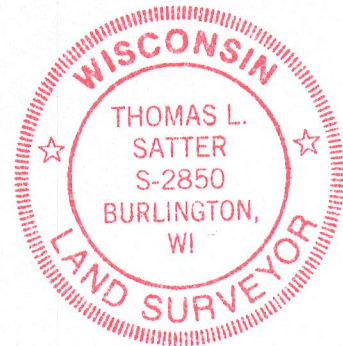

THIS IS NOT AN ORIGINAL PRINT UNLESS THIS SEAL IS RED.

Thomas L. Satter

THOMAS L. SATTER S-2850

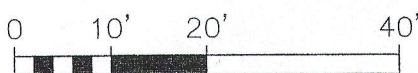
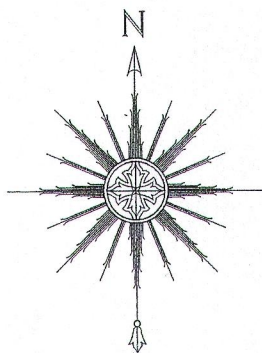

SCALE: 1" = 20'

SEPTEMBER 17, 2015
DATE

091502
JOB NUMBER

SATTER SURVEYING, LLC
LAND SURVEYS, MAPPING AND PLANNING
272 ORIGEN STREET
BURLINGTON, WI 53105
262-661-4239