

LEGEND

- ⊕ FOUND CONCRETE MONUMENT
- FOUND IRON PIPE
- FOUND IRON ROD
- ⊕ UTILITY POLE
- UTILITY BOX
- () RECORDED AS

PLAT OF SURVEY
-OF-

THE EAST 1/2 OF LOT 1 OF SIDON SUBDIVISION, ACCORDING TO THE RECORDED PLAT THEREOF, SAID LAND BEING IN THE TOWN OF DELAVAN, COUNTY OF WALWORTH AND STATE OF WISCONSIN.

SURVEY FOR: JOE ACETO

SURVEY ADDRESS: 2504 NORTH SHORE DRIVE

Approximate centerline of a 30' wide sanitary sewer easement per Volume 85, Page 211, Document No. 659749

Adjoining property owner to the west has an easement for ingress and egress to the shore of Lake Delavan over and across this concrete stairway per Volume 443, Page 528, Document No. 170150 and re-recorded in Volume 446, Page 403, Document No. 171778 to correct a scrivener's error.

BEARINGS HEREON RELATE TO THE EAST LINE OF LOT 1 OF SIDON SUBDIVISION. ASSUMED BEARING OF SOUTH.

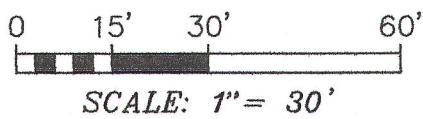
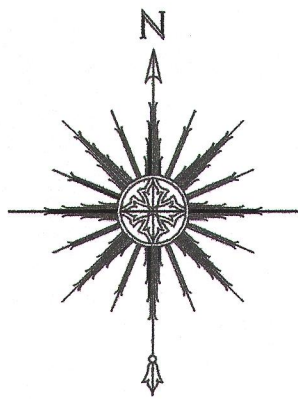

"I HEREBY CERTIFY THAT I HAVE SURVEYED THE ABOVE DESCRIBED PROPERTY AND THAT THE ABOVE MAP IS A CORRECT REPRESENTATION THEREOF AND SHOWS THE SIZE AND LOCATION OF THE PROPERTY, ITS EXTERIOR BOUNDARIES, THE LOCATION OF ALL VISIBLE STRUCTURES AND DIMENSIONS OF ALL PRINCIPAL BUILDINGS THEREON, BOUNDARY FENCES, APPARENT EASEMENTS, ROADWAYS AND ENCROACHMENTS, IF ANY."

"THIS SURVEY IS MADE FOR THE USE OF THE PRESENT OWNERS OF THE PROPERTY, AND THOSE WHO PURCHASE, MORTGAGE, OR GUARANTEE THE TITLE THERETO WITHIN ONE YEAR FROM DATE HEREOF."

SATTER SURVEYING, LLC
LAND SURVEYS, MAPPING AND PLANNING
272 ORIGEN STREET
BURLINGTON, WI 53105
262-661-4239

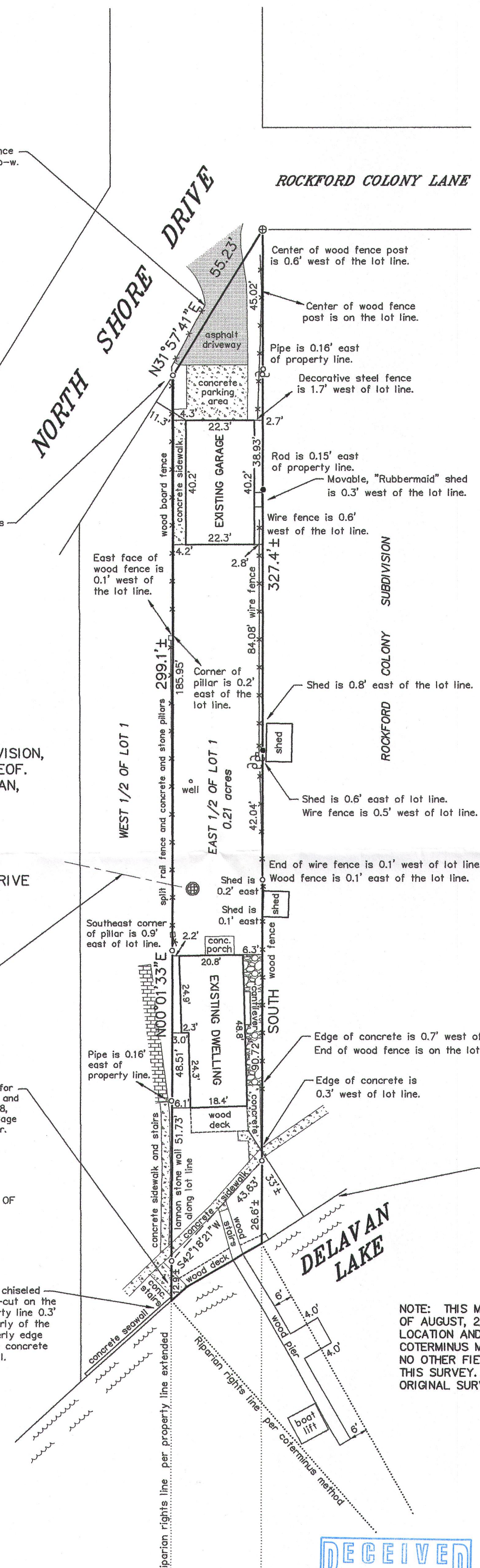

NOTE: THIS MAP IS BEING REVISED THIS 14TH DAY OF AUGUST, 2015 TO DEPICT THE MOVED PIER LOCATION AND ITS RELATIONSHIP WITH THE COTERMINUS METHOD TO DETERMINE RIPARIAN RIGHTS. NO OTHER FIELD WORK WAS PERFORMED AS PART OF THIS SURVEY. ALL OTHER DETAILS ARE PER THE ORIGINAL SURVEY PERFORMED BY THIS OFFICE.



THIS IS NOT AN ORIGINAL PRINT UNLESS THIS SEAL IS RED.

Thomas L. Satter
THOMAS L. SATTER S-2850

REVISED: 8/14/15
AUGUST 11, 2014
DATE JOB NUMBER
071413

Note: Document No. 170150 recorded in Volume 443, Page 528, and re-recorded as Document No. 171778 in Volume 446, Page 403 to correct a scrivener's error, describes a license granted to the adjoining property to the west "to maintain the existing pier...which pier is on the riparian rights" of the subject property (East 1/2 of Lot 1 of Sidon Subdivision).

F8I-1

216-5275