

PATHFINDER SURVEYING INC.
(formerly)
J.K. SURVEYING INC.
P.O BOX 322
LAKE GENEVA, WI. 53147
WWW.PATHFINDERSURVEYING.NET
262-248-8303

PLAT OF SURVEY

- OF -

LOT 23 SUMMIT MEADOWS, A SUBDIVISION LOCATED
IN ALL 1/4'S OF THE NW 1/4 OF SECTION 31, TOWN 2
NORTH, RANGE 16 EAST, TOWN OF DELAVAN,
COUNTY OF WALWORTH AND STATE OF WISCONSIN.



30 0 30 60 90

BASIS OF BEARING OF THIS PLAT: THE SUBDIVISION PLAT
OF RECORD.

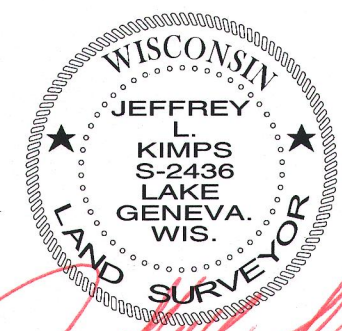

JEFFREY L. KIMPS S-2436
Wisconsin Registered Land Surveyor
(original if signed in red)

DATED THIS 14TH DAY OF APRIL, 2015.

"I hereby certify that I have surveyed the above described property and that the above map is a true representation of its exterior boundary and shows the size and location of all visible structures, apparent easements and encroachments if any."

This survey is made for the present owners of the property, and those who purchase, mortgage, or guarantee the title thereto, within one year from the date hereof.

1.08 acres
46871.11 sq ft

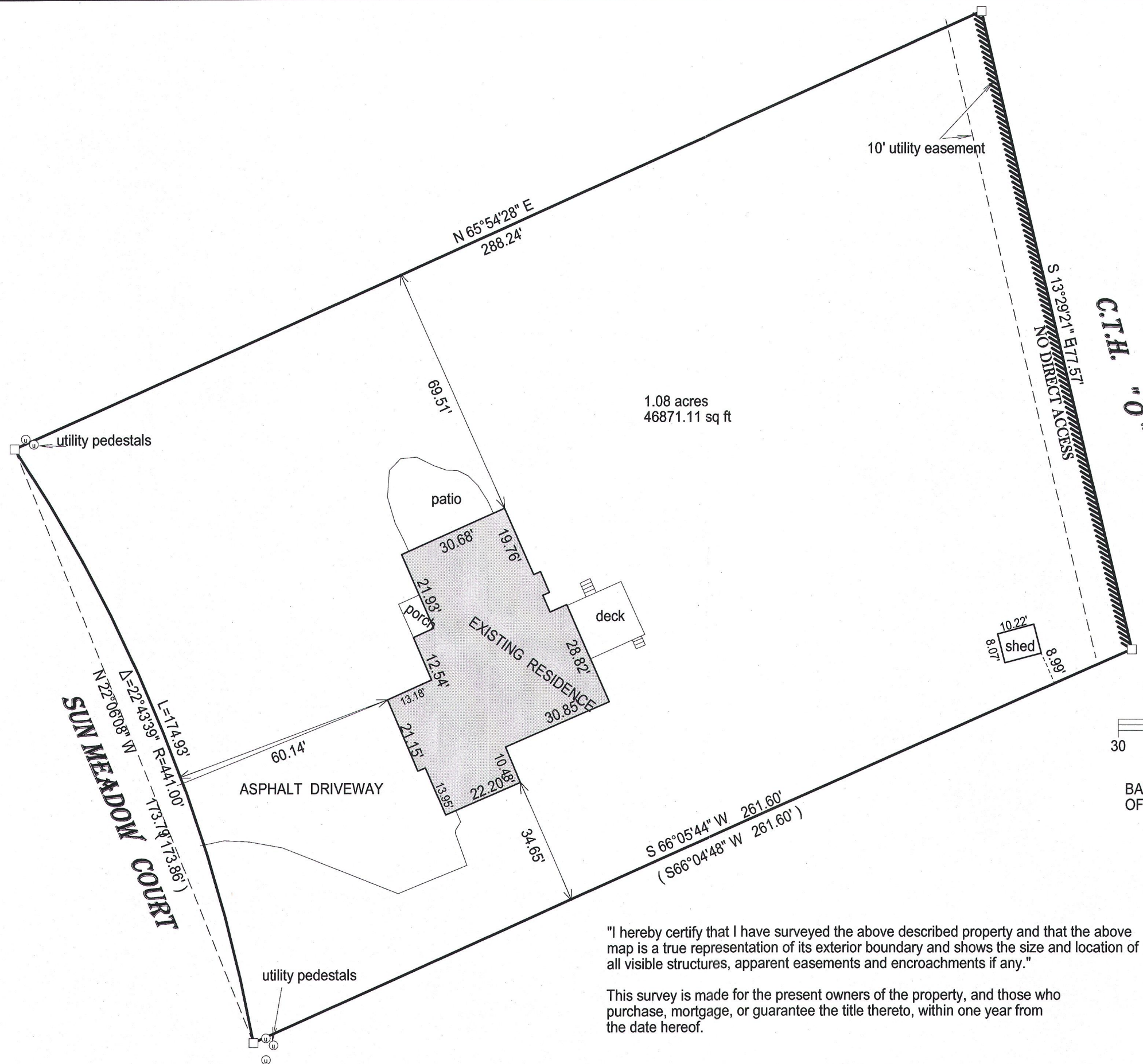

- () = recorded as
- = found iron bar
- = found iron pipe
- = set iron pipe
- = set iron bar

SCALE 1" = 30'

JOB # 15-93

TAX ID # FSM00022

F8m-22

216-5221