

PLAT OF SURVEY

- OF -

PATHFINDER SURVEYING INC.
(formerly)
J.K. SURVEYING INC.
P.O BOX 322
LAKE GENEVA, WI. 53147
WWW.PATHFINDERSURVEYING.NET
262-248-8303

LOT 25, BLOCK 15, DELAMR, A SUBDIVISION OF PART OF GOVERNMENT LOT 3, PART OF THE SW 1/4 OF THE SW 1/4, AND ALL OF THE SE 1/4 OF THE SW 1/4 AND PART OF THE NE 1/4 OF THE SW 1/4 OF SECTION 27, TOWN 2 NORTH, RANGE 16 EAST OF THE FOURTH PRINCIPAL MERIDIAN, TOWN OF DELAVAN, WALWORTH COUNTY, WISCONSIN.

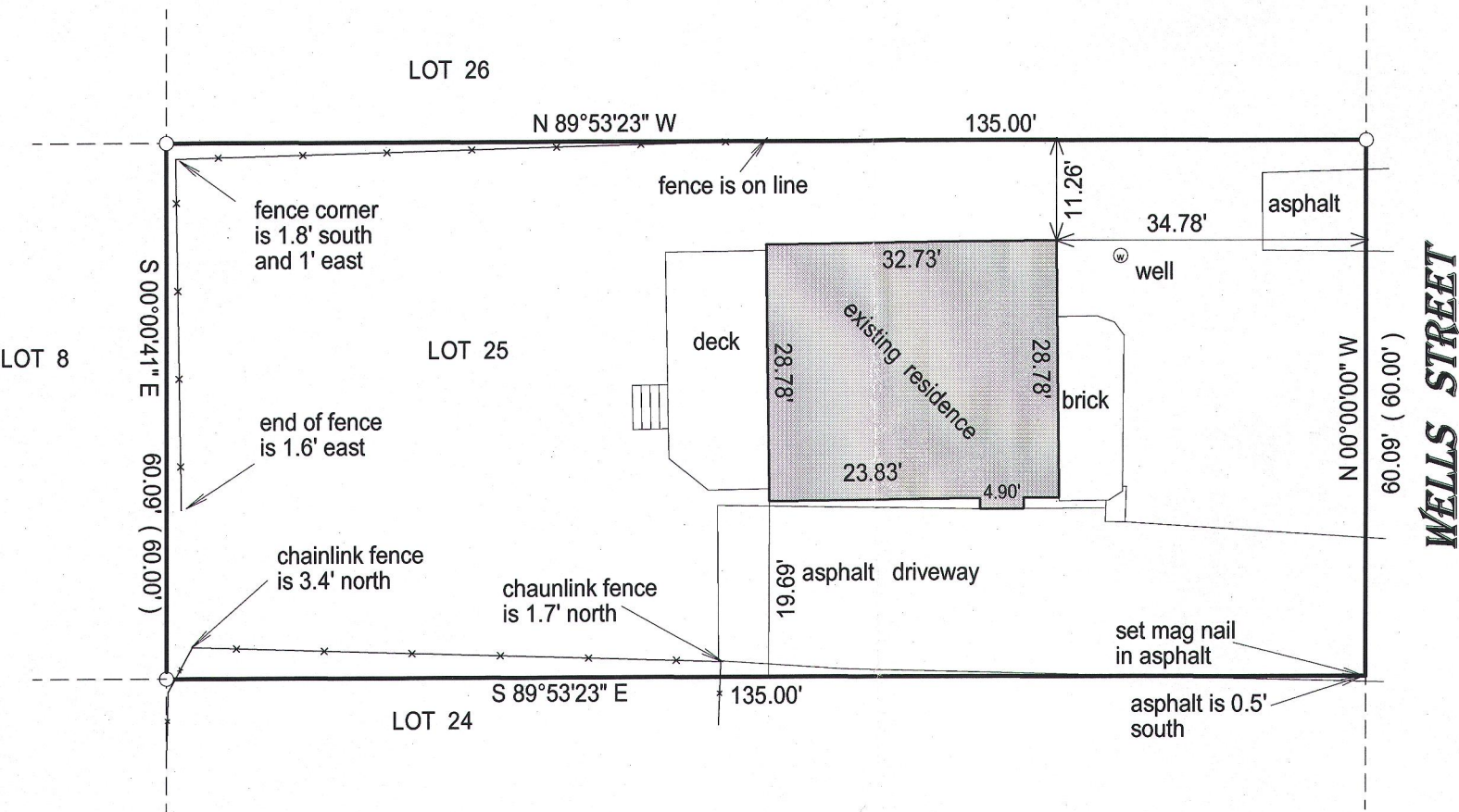

- () = recorded as
□ = found iron bar
○ = found iron pipe
● = set iron pipe
■ = set iron bar

SCALE 1" = 20'

JOB # 15-103

TAX ID # FDM00068

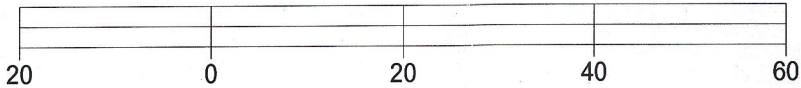

BASIS OF BEARING OF THIS PLAT : THE WEST LINE OF WELLS ST WAS ASSUMED TO BEAR NORTH.

"I hereby certify that I have surveyed the above described property and that the above map is a true representation of its exterior boundary and shows the size and location of all visible structures, apparent easements and encroachments if any."

This survey is made for the present owners of the property, and those who purchase, mortgage, or guarantee the title thereto, within one year from the date hereof.

DATED THIS 18TH DAY OF APRIL, 2015.

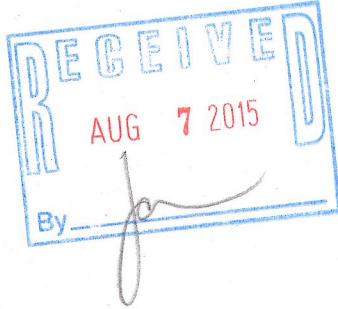

JEFFREY L KIMPS S-2436
Wisconsin Registered Land Surveyor
(original if signed in red)

FdM-68 216-5220