

GEORGE T. DUNHAM
SURVEYING & SUBDIVIDING
DELAVAN, WISCONSIN

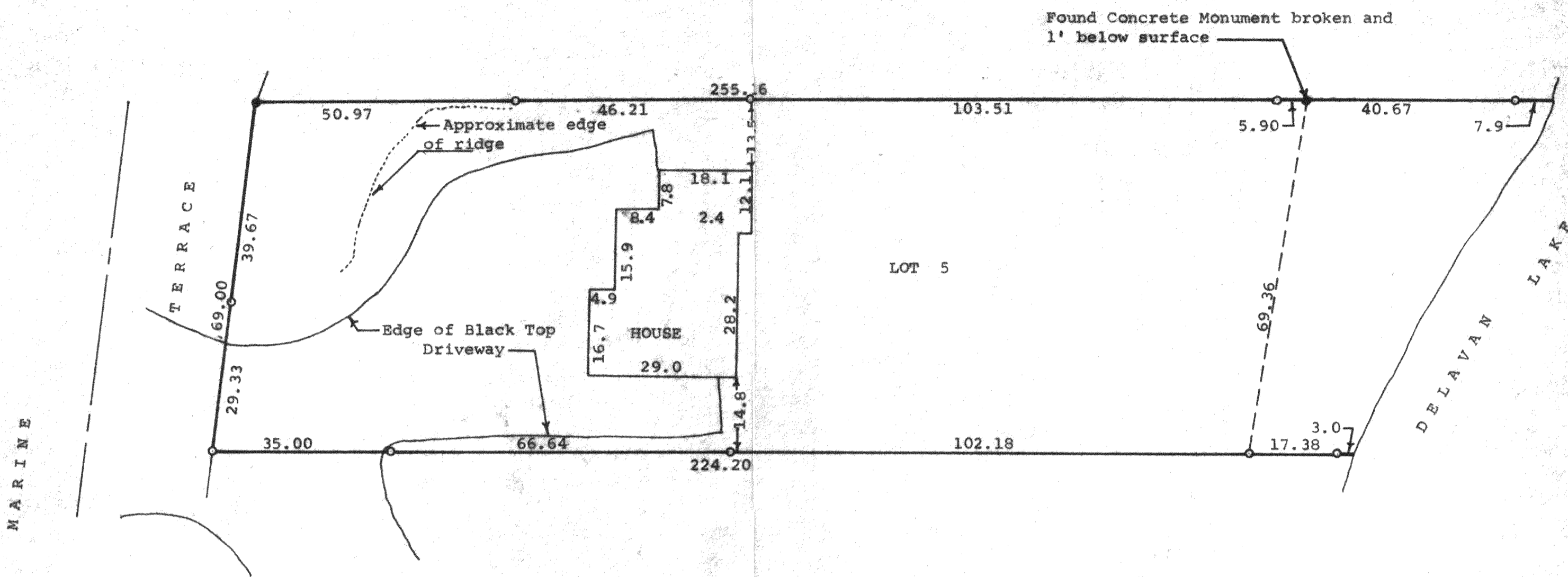

STATE OF WISCONSIN)
COUNTY OF WALWORTH) SS

I, George T. Dunham, Surveyor, certify that I have surveyed the property described as follows.

Lot 5, Block 1 of Woodlawn Bay Community, a subdivision located in the Southwest 1/4 of the Southeast 1/4 of Section 21 and the Northwest 1/4 of the Northeast 1/4 of Section 28 all in T2N, R16E, Walworth County, Wisconsin

and the above map is a true representation thereof and shows the size and location of the property, its exterior boundaries, the location and dimensions of all structures thereon, fences, apparent easements and roadway and there are no visible encroachments.
November 1, 1974

George T. Dunham
George T. Dunham, Surveyor

Scale - 1" = 20'
o = Iron Pipe
● = Concrete Monument

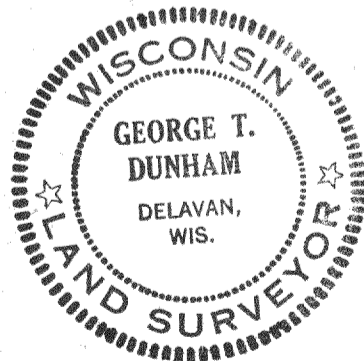

FWO-5