

LAND-MARK SURVEYING

Mark L. Miritz
Wisconsin Professional Land Surveyor S-2582

N9330 Knuteson Drive
Whitewater, WI 53190
Phone: (262) 495-3284
MARKMIRITZ@
LAND-MARKSURVEYING.COM

PLAT OF SURVEY

LOTS 30 AND 31 IN BLOCK 19 OF DELAVAN LAKE
VIEW CREST, BEING A SUBDIVISION OF PART OF
THE NORTH HALF OF SECTION 31, TOWNSHIP 2
NORTH, RANGE 16 EAST, DELAVAN TOWNSHIP,
WALWORTH COUNTY, WISCONSIN.

OWNERS: MICHAEL F. BESCH
SHIRLEY M. BESCH
4420 VIEW CREST DR.
DELAVAN, WI 53115



LEGEND

- FOUND IRON PIPE
- FOUND IRON ROD
- RECORDED AS DIMENSION

SCALE: 1 INCH = 20 FEET

"I hereby certify that the above described property has been surveyed by me or under my direction and that the above map is a true representation thereof and shows the size and location of the property, its exterior boundaries, the location of all visible structures and dimensions of all principal buildings thereon, boundary fences, apparent easements, roadways and visible encroachments, if any." "This survey is made for the use of the present owners of the property, and also those who purchase, mortgage, or guarantee the title thereto within one year from date hereof."

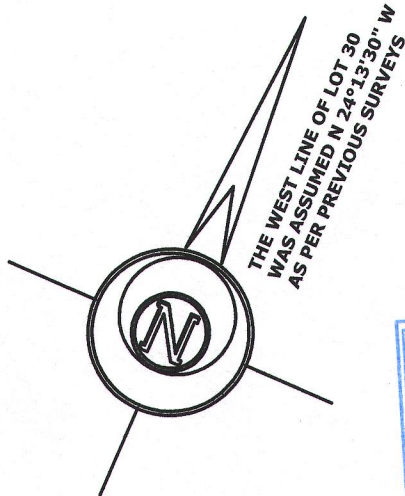

THE WEST LINE OF LOT 30
WAS ASSUMED N 24°13'30" W
AS PER PREVIOUS SURVEYS



MARK L. MIRITZ
WISCONSIN PROFESSIONAL
LAND SURVEYOR S-2582
DATE: MAY 12, 2015 JOB NO. 15.502

FdLV-194 216-5213