

# FARRIS, HANSEN & ASSOCIATES, INC.

ENGINEERING — ARCHITECTURE — SURVEYING  
7 RIDGWAY COURT — P.O. BOX 437 — ELKHORN, WISCONSIN 53121  
PHONE: (262) 723-2098 FAX: (262) 723-5886

— WORK ORDERED BY —  
RICH BOETTCHER  
2903 KING STREET  
DELAVER, WI. 53115

## PLAT OF SURVEY

LOTS 13, 14, & 15 OF BLOCK 14, DELMAR SUBDIVISION  
LOCATED IN THE SW 1/4 SECTION 27, TOWN 2 NORTH, RANGE 16 EAST  
WALWORTH COUNTY, WI.  
TAX PARCEL FDM 00061A

16

134.92  
S 89°59'04" E

ASSIGNED WEST LINE  
KING STREET

S 00°00'00" W

KING STREET  
(50' WIDE)

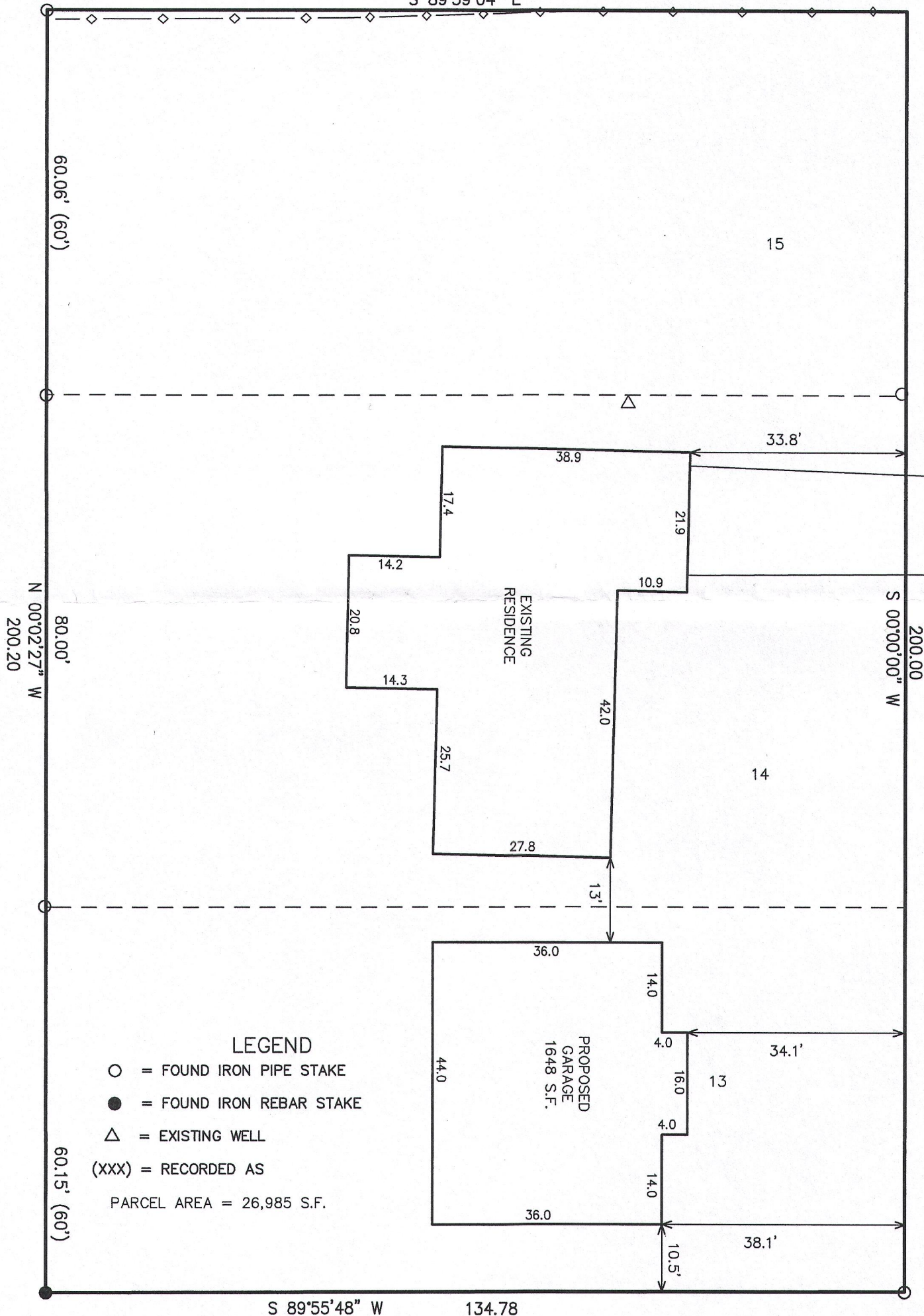
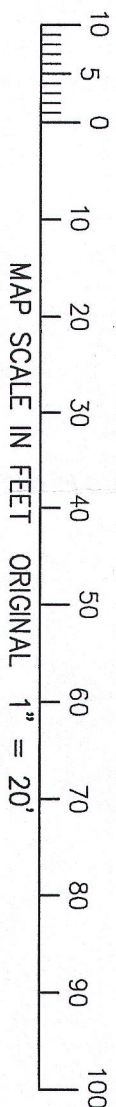

### LEGEND

- = FOUND IRON PIPE STAKE
  - = FOUND IRON REBAR STAKE
  - △ = EXISTING WELL
  - (XXX) = RECORDED AS
- PARCEL AREA = 26,985 S.F.

NOTE: COPIES OF THIS MAP TO WHICH THE FOLLOWING CERTIFICATE WILL APPLY SHOW THE SURVEYOR'S ORIGINAL SEAL AND SIGNATURE IN RED INK. COPIES BY ANY OTHER MEANS MAY HAVE ALTERATIONS WHICH DO NOT REPRESENT THE SURVEYOR'S WORK PRODUCT.

I HEREBY CERTIFY THAT THE ABOVE DESCRIBED PROPERTY HAS BEEN SURVEYED UNDER MY DIRECTION AND THAT THE ABOVE MAP IS A TRUE REPRESENTATION THEREOF AND SHOWS THE SIZE AND LOCATION OF THE PROPERTY AND ITS EXTERIOR BOUNDARIES. THIS SURVEY IS MADE FOR THE USE OF THE PRESENT OWNERS OF THE PROPERTY, AND ALSO THOSE WHO PURCHASE, MORTGAGE, OR GUARANTEE THE TITLE THERETO WITHIN ONE YEAR FROM THE DATE HEREOF.

DATED: MAY 5, 2015

PETER S. GORDON P.L.S. 2101

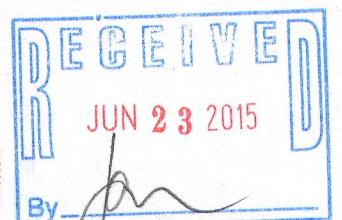
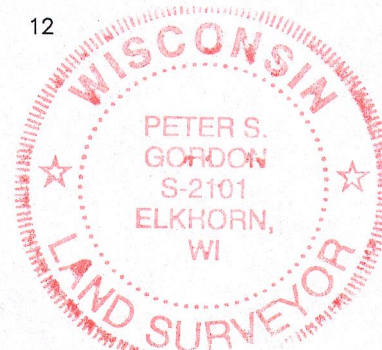

PROJECT: 9279  
DATE: 04-30-2015  
SHEET 1 OF 1

FdM-61A

216-5207

MAY 05 2015