

Bearings reference to the plat  
of South Shore Manor.

# Plat of Survey

of

## Lots 1 through 4 and 12 through 18 in Block 4 of South Shore Manor,

a subdivision located in the Southeast 1/4 of Section 32, Town 2 North,  
Range 16 East, Town of Delavan, Walworth County, Wisconsin.

Surveyed for: **Town of Delavan**  
5621 Town Hall Road  
Delavan, Wisconsin 53115

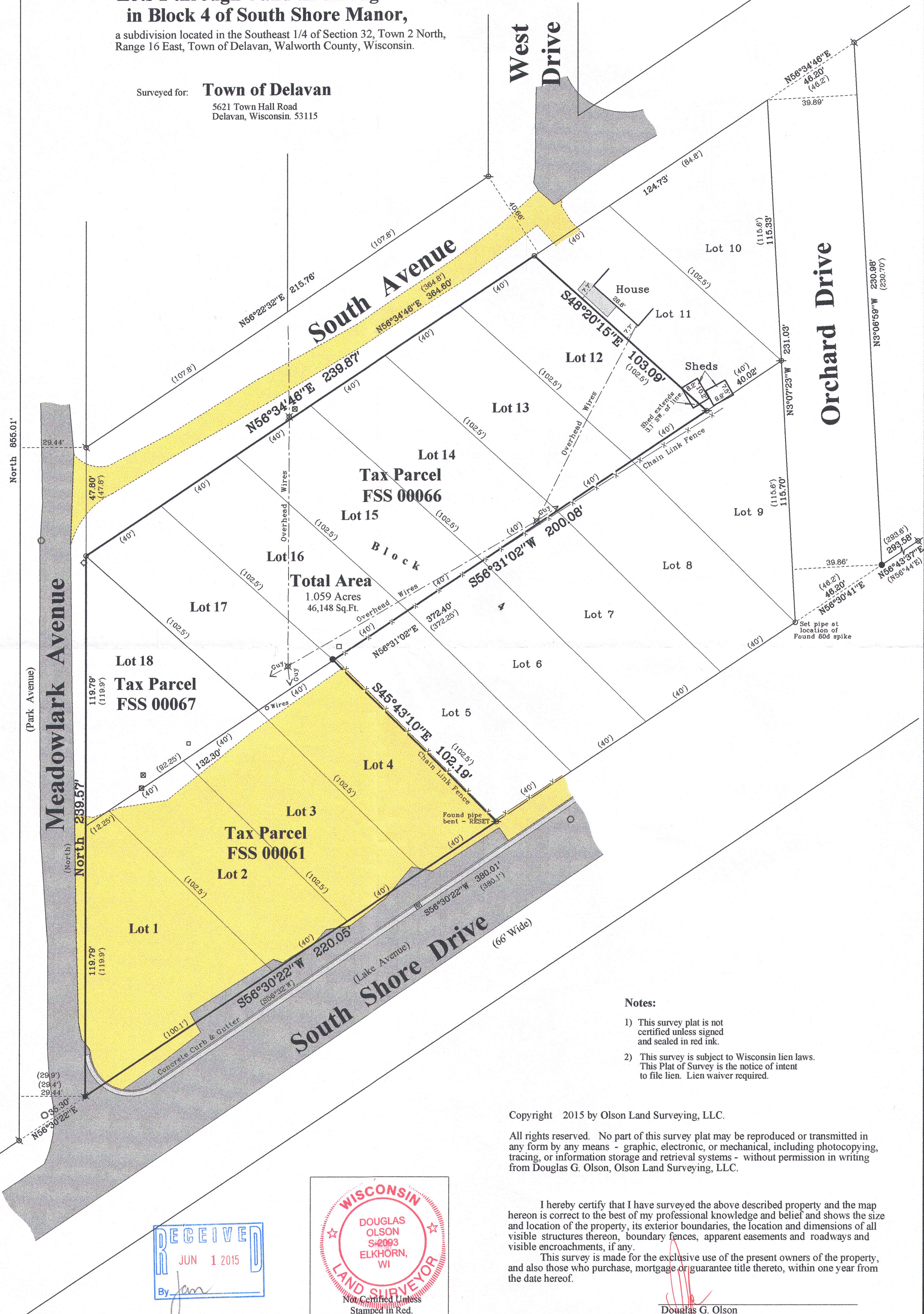

### Notes:

- 1) This survey plat is not certified unless signed and sealed in red ink.
- 2) This survey is subject to Wisconsin lien laws. This Plat of Survey is the notice of intent to file lien. Lien waiver required.

Copyright 2015 by Olson Land Surveying, LLC.

All rights reserved. No part of this survey plat may be reproduced or transmitted in any form by any means - graphic, electronic, or mechanical, including photocopying, tracing, or information storage and retrieval systems - without permission in writing from Douglas G. Olson, Olson Land Surveying, LLC.

I hereby certify that I have surveyed the above described property and the map hereon is correct to the best of my professional knowledge and belief and shows the size and location of the property, its exterior boundaries, the location and dimensions of all visible structures thereon, boundary fences, apparent easements and roadways and visible encroachments, if any.

This survey is made for the exclusive use of the present owners of the property, and also those who purchase, mortgage or guarantee title thereto, within one year from the date hereof.

Douglas G. Olson  
Wisconsin Professional Land Surveyor - 2093

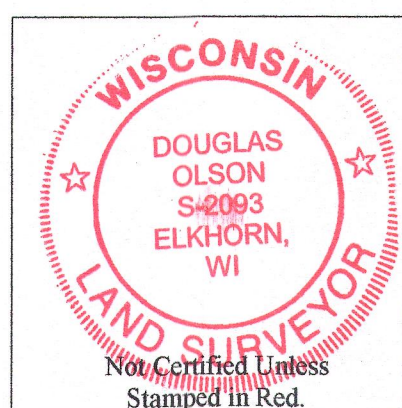
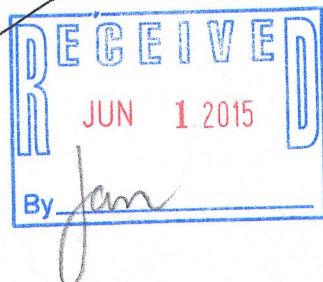

2015.016

Sheet 1 of 1 Sheets

Drawing Name:

Job Reference Number  
**2015.016**

### Legend

- Found Iron Pipe
- Found Iron Rod
- Set Iron Pipe, 1" dia.
- Recorded Information
- Utility Pole
- Utility Pedestal
- Asphalt Surface
- Concrete Surface
- Manhole
- Gas Sign
- Metal Cap
- Gravel



## Olson Land Surveying, LLC

45 South Wisconsin Street \* P.O. Box 322 \* Elkhorn, Wisconsin. 53121  
Telephone: (262) 723-3434 \* Facsimile: (262) 723-8044  
Email: doug@olsonsurveying.com

Scale in Feet  
1" = 30'

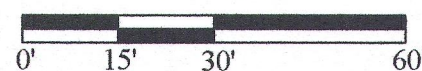

Survey Date: April 3, 2015.  
Revisions:

F88-66  
F88-67 216-5195  
F88-61