

# Plat of Survey

of  
A parcel of land described in a Warranty Deed recorded March 4, 1993, in Vol. 614 on Page 312 as Document No. 252648, as shown below:  
Lot 17 Blk 3 Lot 18 Blk 3 L.E. Robbins Sub. Sec. 32 T2 N R 16 E Town of Delavan, Walworth County, WI

ALSO  
Lands described in a Quit Claim Deed recorded December 27, 2001 as Document No. 494327 as shown below:  
All that portion of Robbins Subdivision lying between the North and South section line between sections 31 and 32, Township 2 North, Range 16 East, and the West line of lots 17 & 18, Block 3 of said Robbins Subdivision. Town of Delavan.

Surveyed for: **Chris Chavez**  
618 Pine Street  
Sugar Grove, Illinois, 60554

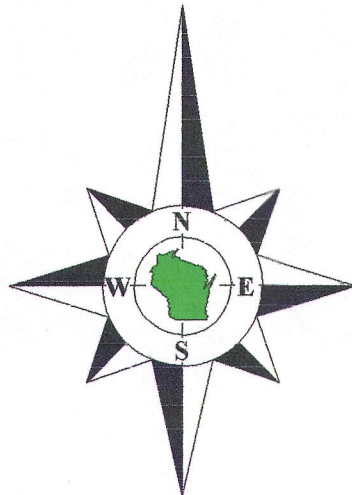

Bearings reference to previous surveys of record.

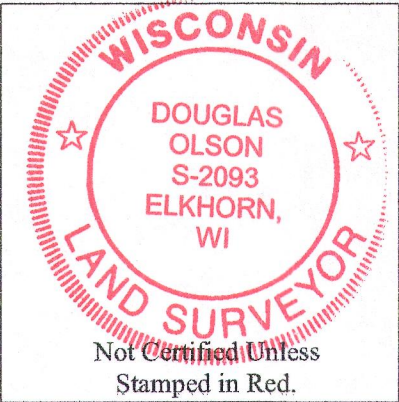

- Notes:**
- 1) This survey plat is not certified unless signed and sealed in red ink.
  - 2) This survey is subject to Wisconsin lien laws. This Plat of Survey is the notice of intent to file lien. Lien waiver required.

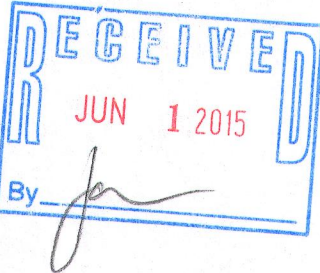

Copyright 2014 by Jensen & Olson Land Surveying, LLC.

All rights reserved. No part of this survey plat may be reproduced or transmitted in any form by any means - graphic, electronic, or mechanical, including photocopying, tracing, or information storage and retrieval systems - without permission in writing from Douglas G. Olson, Jensen & Olson Land Surveying, LLC.

I hereby certify that I have surveyed the above described property and the map hereon is correct to the best of my professional knowledge and belief and shows the size and location of the property, its exterior boundaries, the location and dimensions of all visible structures thereon, boundary fences, apparent easements and roadways and visible encroachments, if any.  
This survey is made for the exclusive use of the present owners of the property, and also those who purchase, mortgage or guarantee title thereto, within one year from the date hereof.

Douglas G. Olson  
Wisconsin Registered Land Surveyor - 2093

Survey Date: September 12, 2014.  
Revisions:

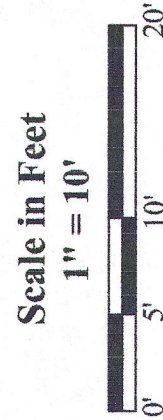

**Jensen & Olson Land Surveying, LLC**  
45 South Wisconsin Street \* P.O. Box 322 \* Elkhorn, Wisconsin. 53121  
Telephone: (262) 723-3434 \* Facsimile: (262) 723-8044  
Email: jensen.olson@elknet.net

**Legend**  
Found County Section Corner  
Found Iron Pipe  
Found Iron Rod  
Set Iron Pipe, 1" dia.  
Recorded Information  
Utility Pole  
Asphalt Surface  
Gravel Surface

Sheet 1 of 1 Sheets  
Drawing Name:  
Job Reference Number  
**2014.101**  
**2014.101**

FRO-35 210-5194