

PLAT OF SURVEY

LOCATION: Robbins Road, Delavan, Wisconsin

LEGAL DESCRIPTION: Lot 5, Block 3 in SUNNY DELL SUBDIVISION, located in Government Lot 1, the fractional Southeast 1/4 of the fractional Southeast 1/4 of fractional Section 32, Town 2 North, Range 16 East, Town of Delavan, Walworth County, Wisconsin.

March 19, 2015
Drwg. rev. April 7, 2015 (new plan)
April 21, 2015 Staked Dwelling

Survey No. 105457

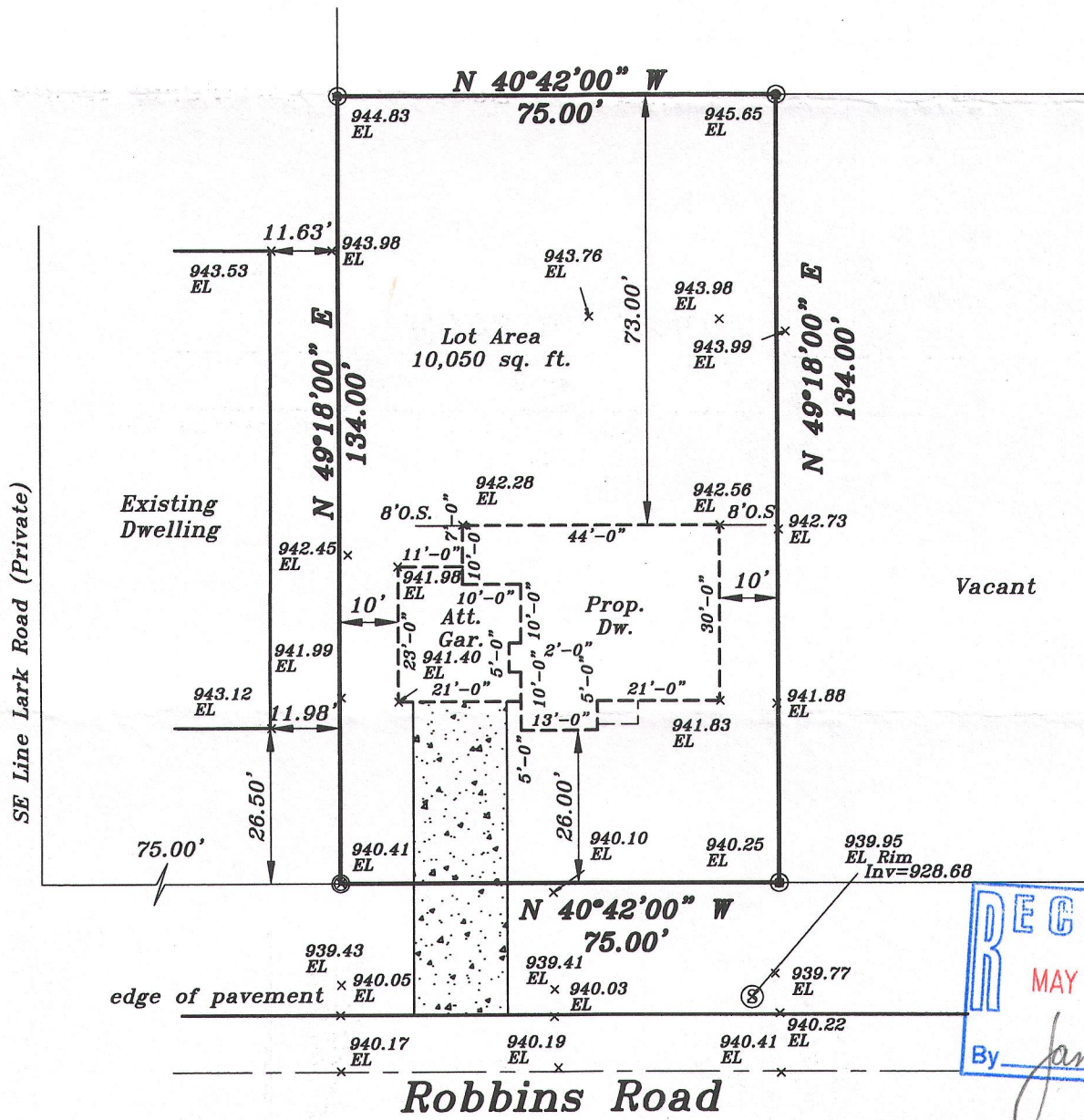

Prop. Fin. Yd. Gr. 943.5'
Prop. T.O.W. 944.17'

Proposed finished yard, 1st floor or top of foundation grade shown on this drawing is a suggested grade and should be verified by the owner and/or the builder.

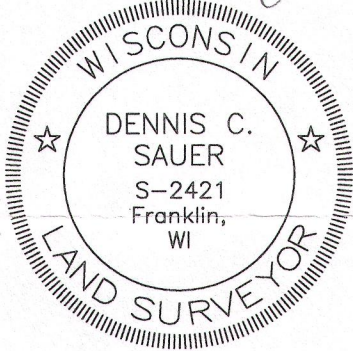

METROPOLITAN SURVEY SERVICE, INC.

PROFESSIONAL LAND SURVEYORS AND CIVIL ENGINEERS
9415 West Forest Home Avenue, Suite 202
Hales Corners, Wisconsin 53130

PH. (414) 529-5380 FAX (414) 529-9787
email address: survey@metropolitansurvey.com

⊙ — Denotes Iron Pipe Found

○ — Denotes Iron Pipe Set

000.0 — Denotes Proposed Grade

—x—x—x— Denotes Proposed Silt Screen

I HEREBY CERTIFY THAT I HAVE SURVEYED THE ABOVE DESCRIBED PROPERTY AND THAT THE ABOVE MAP IS A TRUE REPRESENTATION THEREOF AND SHOWS THE SIZE AND LOCATION OF THE PROPERTY. ITS EXTERIOR BOUNDARIES, THE LOCATION OF ALL VISIBLE STRUCTURES AND DIMENSIONS OF ALL PRINCIPAL BUILDINGS THEREON, BOUNDARY FENCES, APPARENT EASEMENTS AND ROADWAYS AND VISIBLE ENCROACHMENT, IF ANY.

THIS SURVEY IS MADE FOR THE EXCLUSIVE USE OF THE PRESENT OWNERS OF THE PROPERTY, AND ALSO THOSE WHO PURCHASE, MORTGAGE, OR GUARANTEE THE TITLE THERETO WITHIN ONE (1) YEAR FROM THE DATE HEREOF.

SIGNED

Dennis C. Sauer

Dennis C. Sauer
Professional Land Surveyor S-2421

F8u-28 216-5187