

PREPARED FOR
RON LARKIN
NEW LIFE ENTERPRISES LLC
LAKE GENEVA, WI

PATHFINDER SURVEYING INC.
(formerly)
J.K. SURVEYING INC.
P.O BOX 322
LAKE GENEVA, WI. 53147
WWW.PATHFINDERSURVEYING.NET
262-248-8303

PLAT OF SURVEY

- OF -

LOT 1 OF WALWORTH COUNTY CERTIFIED
SURVEY MAP No. 2569, LOCATED IN THE NW
1/4 OF THE NE 1/4 AND THE SW 1/4 OF THE NE
1/4 OF SECTION 33, TOWN 2 NORTH, RANGE 16
EAST, WALWORTH COUNTY, WISCONSIN AND
BEING A DIVISION OF OUTLOT 2 OF OAK MANOR.

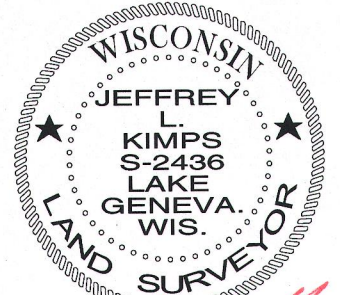
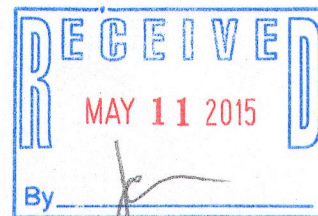
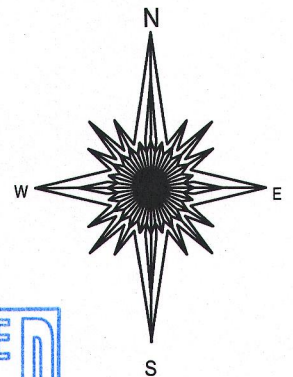
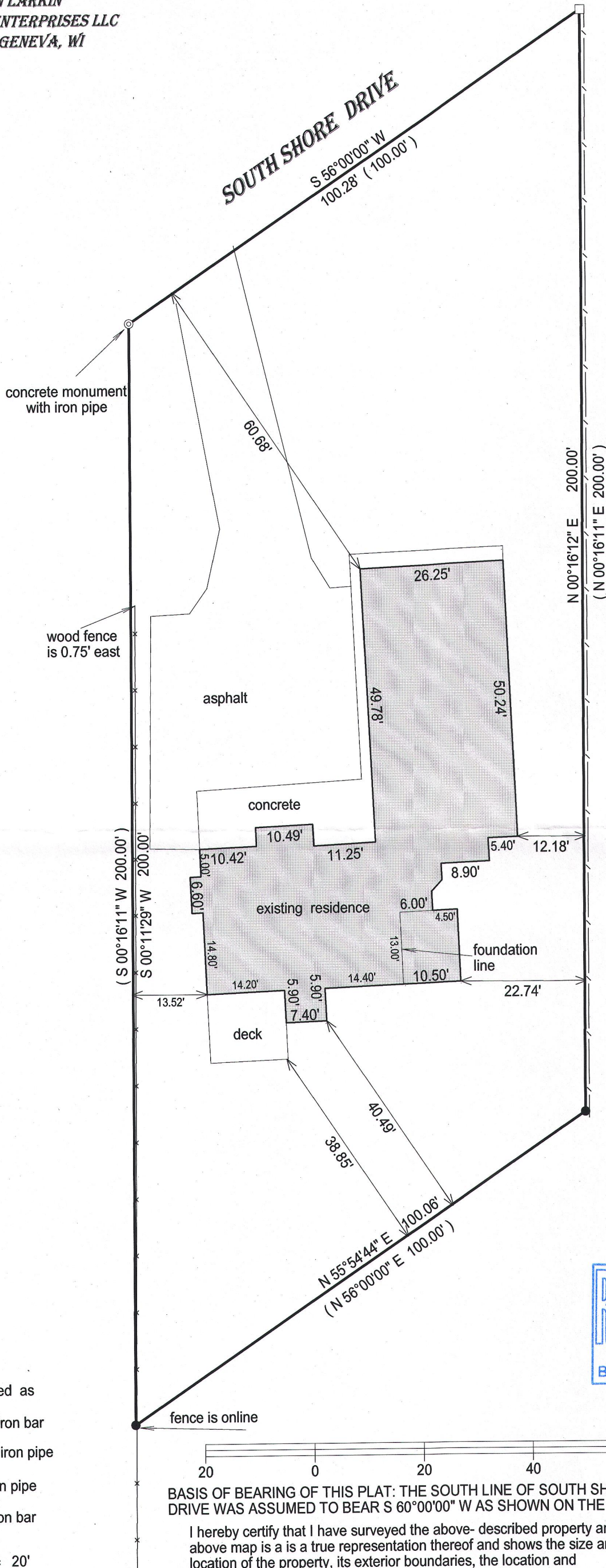

JEFFREY L. KIMPS S - 2436
Wisconsin Registered Land Surveyor
(original if signed in red)

- () = recorded as
- = found iron bar
- = found iron pipe
- = set iron pipe
- = set iron bar

SCALE 1" = 20'

JOB # 15-21

TAX ID # FA256900001

BASIS OF BEARING OF THIS PLAT: THE SOUTH LINE OF SOUTH SHORE DRIVE WAS ASSUMED TO BEAR S 60°00'00" W AS SHOWN ON THE RECORD CSM.

I hereby certify that I have surveyed the above- described property and the above map is a true representation thereof and shows the size and location of the property, its exterior boundaries, the location and dimensions of all structures thereon, fences, appurtenant easements and roadways and visible encroachments if any.

This survey is made for the present owners of the property, and those who purchase, mortgage, or guarantee the title thereto, within one year from the date hereof.

DATED THIS 29TH DAY OF JANUARY, 2015.

FA2569-1 216-5185