

PREPARED FOR:  
TRICIA FORBECK  
KEEFE REAL ESTATE  
LAKE GENEVA, WI.

# PLAT OF SURVEY

- OF -

LOT 24, FIRST ADDITION TO LAKEWOOD ESTATES, A SUBDIVISION  
LOCATED IN THE SW 1/4 OF SECTION 21, TOWN 2 NORTH, RANGE  
16 EAST, TOWN OF DELAVAN, WALWORTH COUNTY, WISCONSIN.

PATHFINDER SURVEYING INC.  
(formerly)  
J.K. SURVEYING INC.  
P.O BOX 322  
LAKE GENEVA, WI. 53147  
WWW.PATHFINDERSURVEYING.NET  
262-248-8303

NOTE: DUE TO HEAVY SNOW COVER  
ALL IMPROVEMENTS MAY NOT  
BE SHOWN.

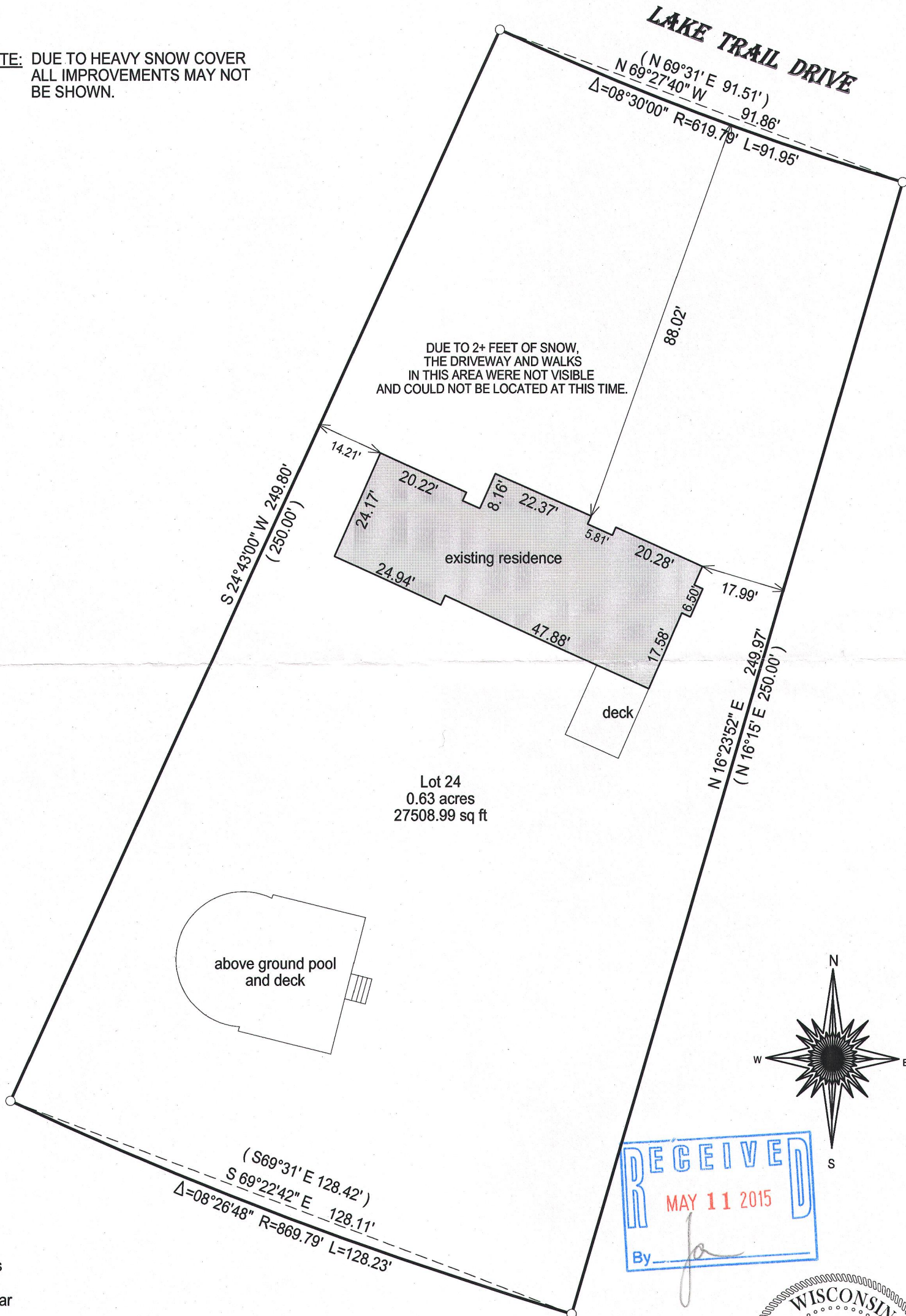

Lot 24  
0.63 acres  
27508.99 sq ft

- ( ) = recorded as  
□ = found iron bar  
○ = found iron pipe  
● = set iron pipe  
■ = set iron bar



SCALE 1" = 25'

JOB # 15-26

TAX ID #  
FLEA 00004

I hereby certify that I have surveyed the above-described property and the above map is a true representation thereof and shows the size and location of the property, its exterior boundaries, the location and dimensions of all structures thereon, fences, apparent easements and roadways and visible encroachments if any.

This survey is made for the present owners of the property, and those who purchase, mortgage, or guarantee the title thereto, within one year from the date hereof.

DATED THIS 4TH DAY OF FEBRUARY, 2015.

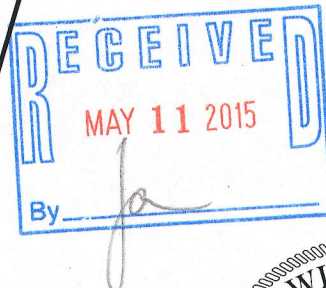

JEFFREY L. KIMPS S - 2436  
Wisconsin Registered Land Surveyor  
(original if signed in red)

FLEA-4 216-5181