

PREPARE FOR:
MARY KILKENNY
KEEFE REAL ESTATE
DELAN, WI.

PATHFINDER SURVEYING INC.
(formerly)
J.K. SURVEYING INC.
P.O BOX 322
LAKE GENEVA, WI. 53147
WWW.PATHFINDERSURVEYING.NET
262-248-8303

PLAT OF SURVEY

- OF -

LOT 43, OAK MEADOW SUBDIVISION, LOCATED IN THE NE 1/4
OF THE NE 1/4 OF SECTION 29, TOWN 2 NORTH, RANGE 16 EAST,
TOWN OF DELAVAN, COUNTY OF WALWORTH AND STATE OF
WISCONSIN.

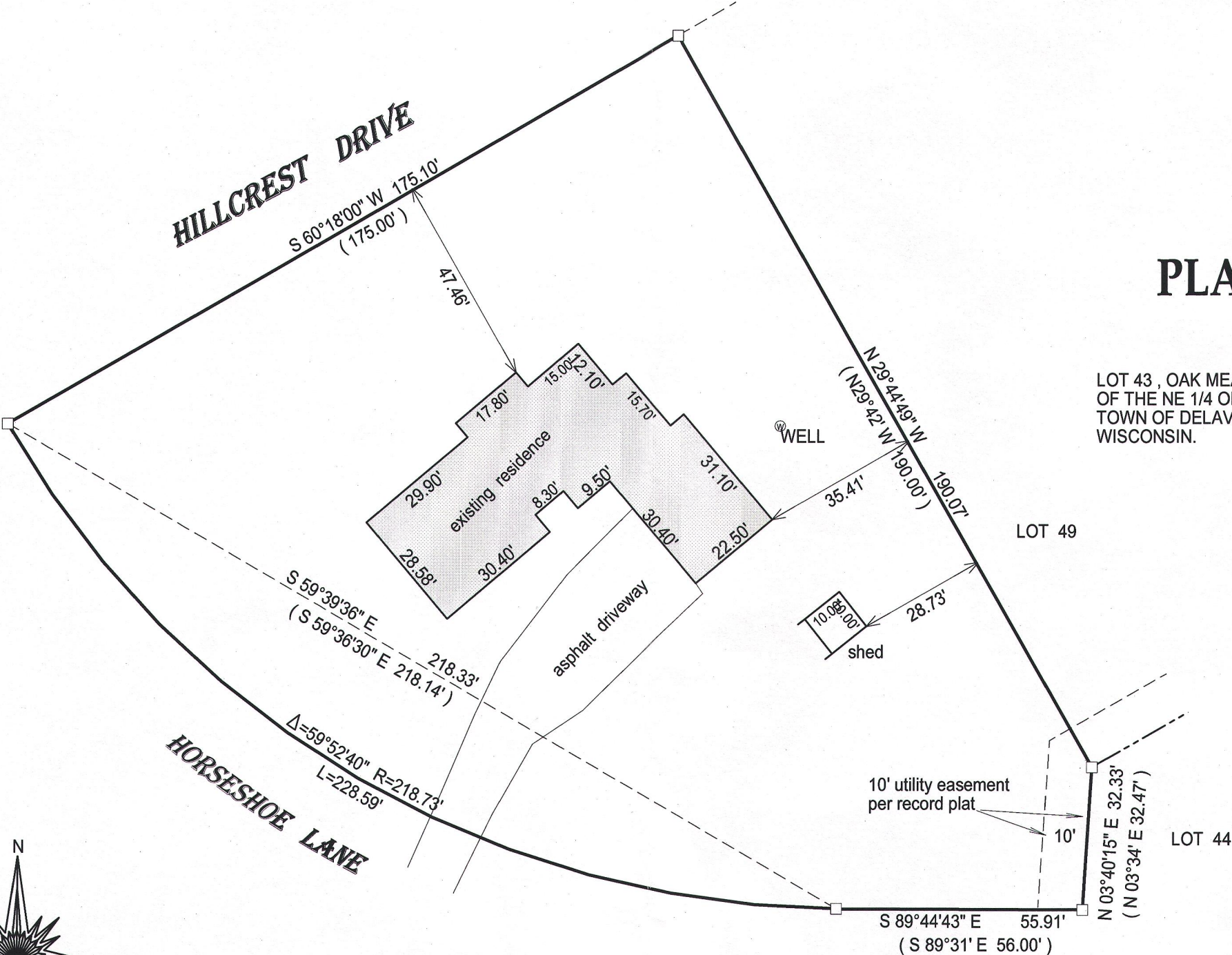

- () = recorded as
- = found iron bar
- = found iron pipe
- = set iron pipe
- = set iron bar

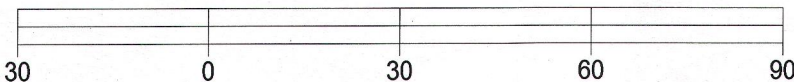
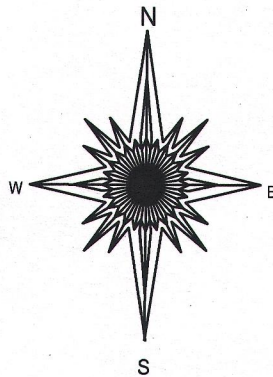

BASIS OF BEARING OF THIS PLAT: THE SOUTHERLY LINE OF HILLCREST
DR. WAS ASSIMED TO BEAR S 60°18' W AS SHOWN ON THE RECORD PLAT.

"I hereby certify that I have surveyed the above described property and that the above
map is a true representation of its exterior boundary and shows the size and location of
all visible structures, apparent easements and encroachments if any."

This survey is made for the present owners of the property, and those who
purchase, mortgage, or guarantee the title thereto, within one year from
the date hereof.

DATED THIS 5TH DAY OF FEBRUARY, 2015.

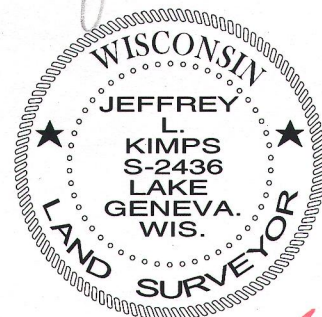
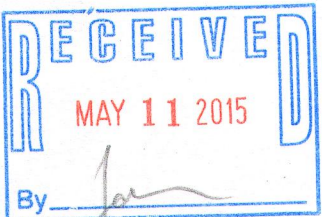

JEFFREY L KIMPS S - 2436
Wisconsin Registered Land Surveyor
(original if signed in red)

FOM8-43

216-5180