

AMBIT LAND SURVEYING
8120-312th Avenue
Wheatland, WI. 53105-8934
Licensed Professionals in
both Illinois & Wisconsin

PLAT OF SURVEY OF

PHONE: 262-537-4874
FAX: 262-537-4221
EMAIL: ambit@tds.net

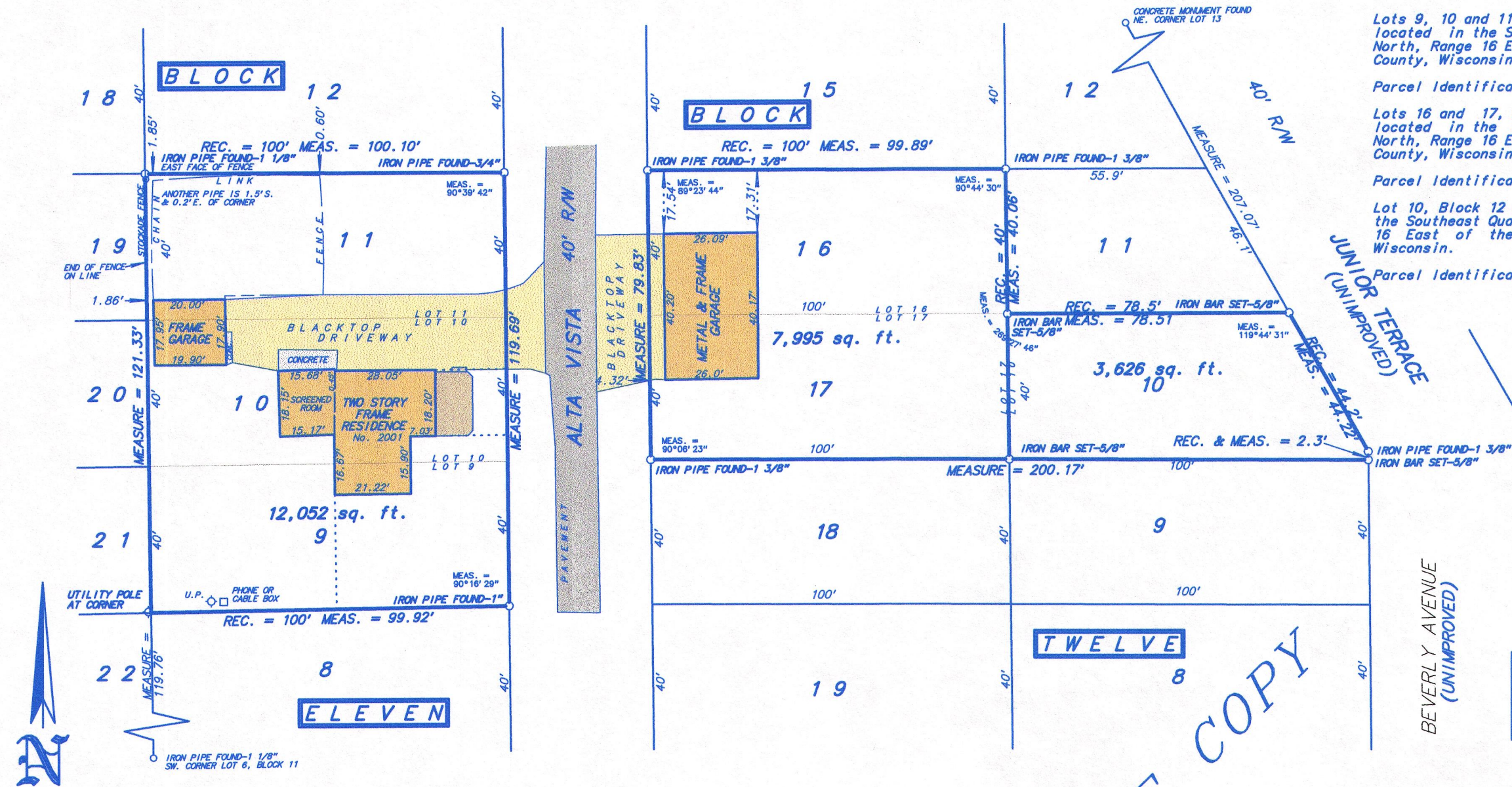

Lots 9, 10 and 11, Block 11 of SOUTH SHORE MANOR 1ST ADDITION,
located in the Southeast Quarter of Section 32, Township 2
North, Range 16 East of the 4th Principal Meridian, Walworth
County, Wisconsin.

Parcel Identification Number: FSS1 00037

Lots 16 and 17, Block 12 of SOUTH SHORE MANOR 1ST ADDITION,
located in the Southeast Quarter of Section 32, Township 2
North, Range 16 East of the 4th Principal Meridian, Walworth
County, Wisconsin.

Parcel Identification Number: FSS1 00051A

Lot 10, Block 12 of SOUTH SHORE MANOR 1ST ADDITION, located in the Southeast Quarter of Section 32, Township 2 North, Range 16 East of the 4th Principal Meridian, Walworth County, Wisconsin.

Parcel Identification Number: FSS1 00049

NOTE: IRON PIPES FOUND AT NW. CORNER LOT 11, BLOCK 11 HELD PER SURVEY DATED JULY 8, 1997 BY DAVID F. ABELL

Fieldwork completed on and date of certification: October 17, 2014

I hereby certify that I have surveyed the above described property and the above plat is a true representation thereof and shows the size and location of the property, its exterior boundaries, the location and dimensions of all visible structures thereon, boundary fences, apparent easements and roadways and visible encroachments, if any.

This survey is made for the exclusive use of the present owners of the property, and also those who purchase, mortgage or guarantee the title thereto within ONE YEAR from the date hereof.

Dated at Bassett, Wisconsin this _____ day of _____ 2014.

Mark A. Bolender
Wisconsin Professional Land Surveyor 1784

F881 -37

F881-51A

F881-49

216-5177