

AMBIT LAND SURVEYING  
P. O. Box 42  
Bassett, Wisconsin 53101  
Licensed Professionals in  
both Illinois & Wisconsin

# PLAT OF SURVEY OF

PHONE: 262-537-4874  
FAX: 262-537-4221  
EMAIL: ambit@tds.net

Lot 3 of the ISLAND OF LAKE DELAVAN, according to the recorded plat thereof. Said land being in the Town of Delavan, County of Walworth and State of Wisconsin.

PARCEL IDENTIFICATION NO.: FIS 00003

OFFICE COPY

LOT 4

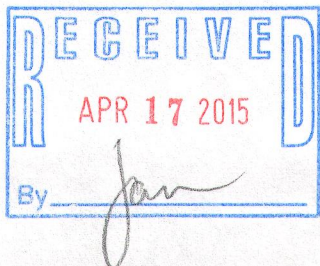
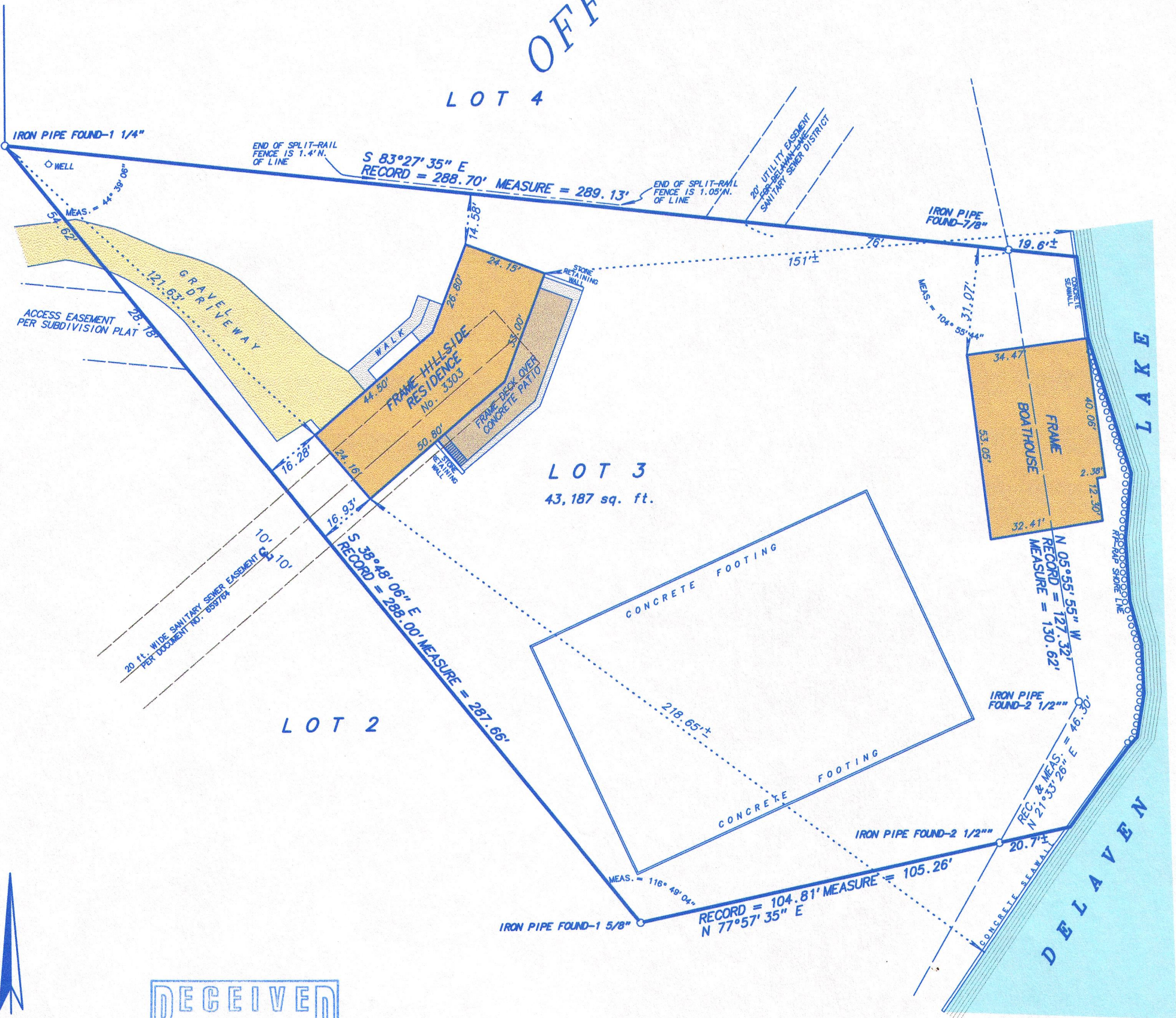

NOT TO SCALE  
1 inch = 30 feet

SCALE: \_\_\_\_\_  
ORDERED BY: O. Wheeler / Shorewest Realtors  
JOB NO.: 13084

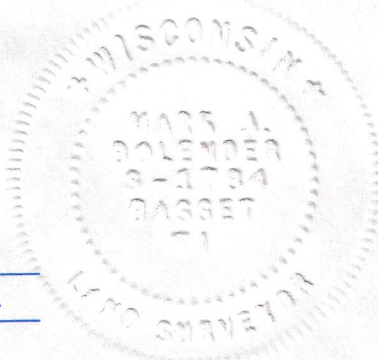

Fieldwork completed on and date of certification: July 25, 2013  
I hereby certify that I have surveyed the above described property and the above plat is a true representation thereof and shows the size and location of the property, its exterior boundaries, the location and dimensions of all visible structures thereon, boundary fences, apparent easements and roadways and visible encroachments, if any.  
This survey is made for the exclusive use of the present owners of the property, and also those who purchase, mortgage or guarantee the title thereto within ONE YEAR from the date hereof.  
Dated at Bassett, Wisconsin this \_\_\_\_\_ day of \_\_\_\_\_ 2013.  
Mark A. Bolender  
Mark A. Bolender  
Wisconsin Professional Land Surveyor 1784

FIS -3 216-5175