

GRID NORTH  
 WISCONSIN STATE PLANE COORDINATE SYSTEM  
 SOUTH ZONE (NAD-27)  
 E. LINE OF THE SW 1/4, SEC. 21-2-16  
 BEARS N 00°44'28" W

# THE OAKS OF DELAVAN LAKE, A SUBDIVISION LOT 8 OF THE OAKS OF DELAVAN LAKE, A SUBDIVISION

A REDIVISION OF LOTS 2, 3, AND 4 OF CERTIFIED SURVEY MAP NO. 1907  
 LOCATED IN PART OF THE SOUTHEAST 1/4 OF THE SOUTHWEST 1/4 OF SECTION 21,  
 TOWN 2 NORTH, RANGE 16 EAST, TOWN OF DELAVAN, WALWORTH COUNTY, WISCONSIN

Lot 8, together with an undivided 1/12 interest in Outlots 1 and 3 and an undivided 1/8 interest in Outlot 2, the Oaks of Delavan Lake, A Subdivision, a redivision of Lots 2, 3 and 4 of Certified Survey Map No. 1907, located in the SE 1/4 of the SW 1/4 of Section 21, Town 2 North, Range 16 East, Town of Delavan, Walworth County, Wisconsin.

Parcel No.:  
**FOAK 00008**

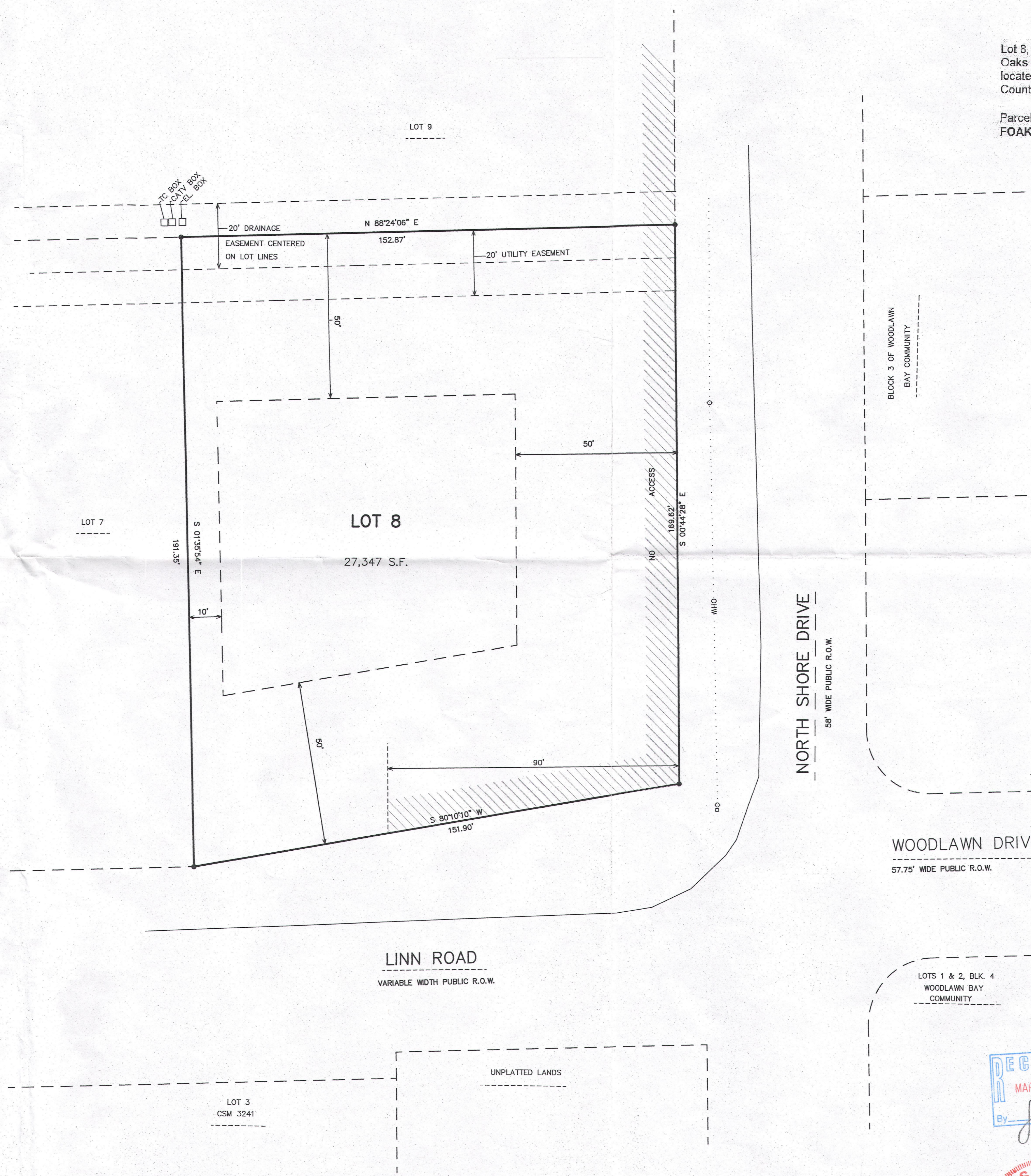

- LEGEND**
- = FOUND IRON PIPE STAKE, 1 3/8" O.D.
  - = FOUND IRON REBAR STAKE, 3/4" DIA.
  - = FOUND CONCRETE COUNTY MONUMENT W/BRASS CAP
  - {xxx} = RECORDED AS ON PRIOR SURVEYS
  - (xxx) = RECORDED AS ON ORIGINAL SUBDIVISION PLAT

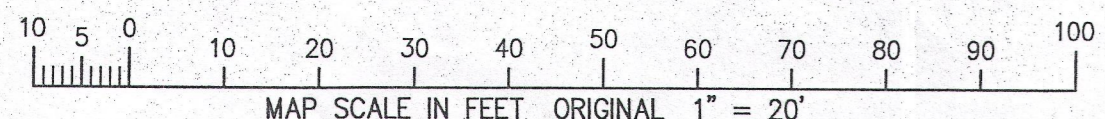

RECEIVED  
 MAR 27 2015  
 BY Jan

WISCONSIN  
 PETER S. GORDON  
 S-2101  
 ELKHORN, WI  
 LAND SURVEYOR

NOTE: COPIES OF THIS MAP TO WHICH THE FOLLOWING CERTIFICATE WILL APPLY SHOW THE SURVEYOR'S ORIGINAL SEAL AND SIGNATURE IN RED INK. COPIES BY ANY OTHER MEANS MAY HAVE ALTERATIONS WHICH DO NOT REPRESENT THE SURVEYOR'S WORK PRODUCT.

I HEREBY CERTIFY THAT THE ABOVE DESCRIBED PROPERTY HAS BEEN SURVEYED UNDER MY DIRECTION AND THAT THE ABOVE MAP IS A TRUE REPRESENTATION THEREOF AND SHOWS THE SIZE AND LOCATION OF THE PROPERTY, ITS EXTERIOR BOUNDARIES, THE LOCATION OF ALL VISIBLE STRUCTURES, AND DIMENSIONS OF ALL PRINCIPLE BUILDINGS THEREON, BOUNDARY FENCES, APPARENT EASEMENTS, ROADWAYS, AND VISIBLE ENCROACHMENTS, IF ANY. THIS SURVEY IS MADE FOR THE USE OF THE PRESENT OWNERS OF THE PROPERTY, AND ALSO THOSE WHO PURCHASE, MORTGAGE, OR GUARANTEE THE TITLE THERETO WITHIN ONE YEAR FROM THE DATE HEREOF.

DATED: MARCH 9, 2015  
 PETER S. GORDON

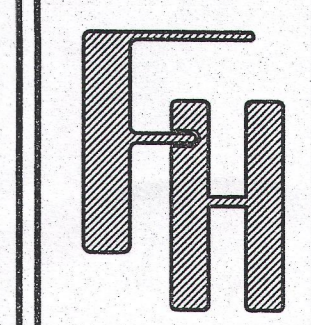

**PLAT OF SURVEY**  
 LOT 8 OF THE OAKS OF DELAVAN LAKE,  
 A SUBDIVISION  
 TOWN OF DELAVAN, WALWORTH COUNTY, WISCONSIN

WORK ORDERED BY -  
 KURT KEIKHAFFER  
 KEIKHAFFER BROS., LLC  
 2466 LLEFFEBER AVENUE  
 WAUWATOSA, WI 53213

**FARRIS, HANSEN & ASSOCIATES, INC.**  
 ENGINEERING - ARCHITECTURE - SURVEYING  
 7 RIDGWAY COURT P.O. BOX 437  
 ELKHORN, WISCONSIN 53121  
 OFFICE: (262) 723-2098 FAX: (262) 723-8686

REVISIONS

PROJECT NO.	7147.08
DATE	05/30/2008
SHEET NO.	1 OF 1

FOAK-8 216-5171

MAR 09 2015

3/9/2015 X:\Projects\7147\OCAD\INDO\LOT8\_20080528