

PREPARE FOR:  
RYAN SIMONS  
KEEFE REAL ESTATE  
DELAVER, WI.

# PLAT OF SURVEY

- OF -

PATHFINDER SURVEYING INC.  
(formerly)  
J.K. SURVEYING INC.  
P.O BOX 322  
LAKE GENEVA, WI. 53147  
WWW.PATHFINDERSURVEYING.NET  
262-248-8303

LOTS 13 AND 14, BLOCK 19 DELAVAN LAKE VIEW CREST SUBDIVISION, A  
SUBDIVISION LOCATED IN SECTION 31 TOWN 2 NORTH, RANGE 16 EAST OF  
THE FOURTH PRINCIPLE MERIDIAN, TOWN OF DELAVAN, WALWORTH COUNTY,  
WISCONSIN

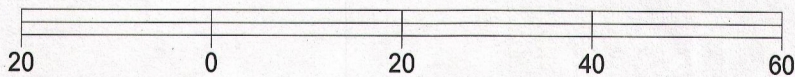
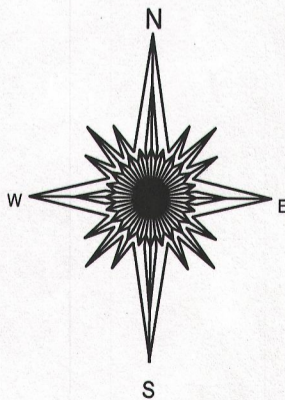
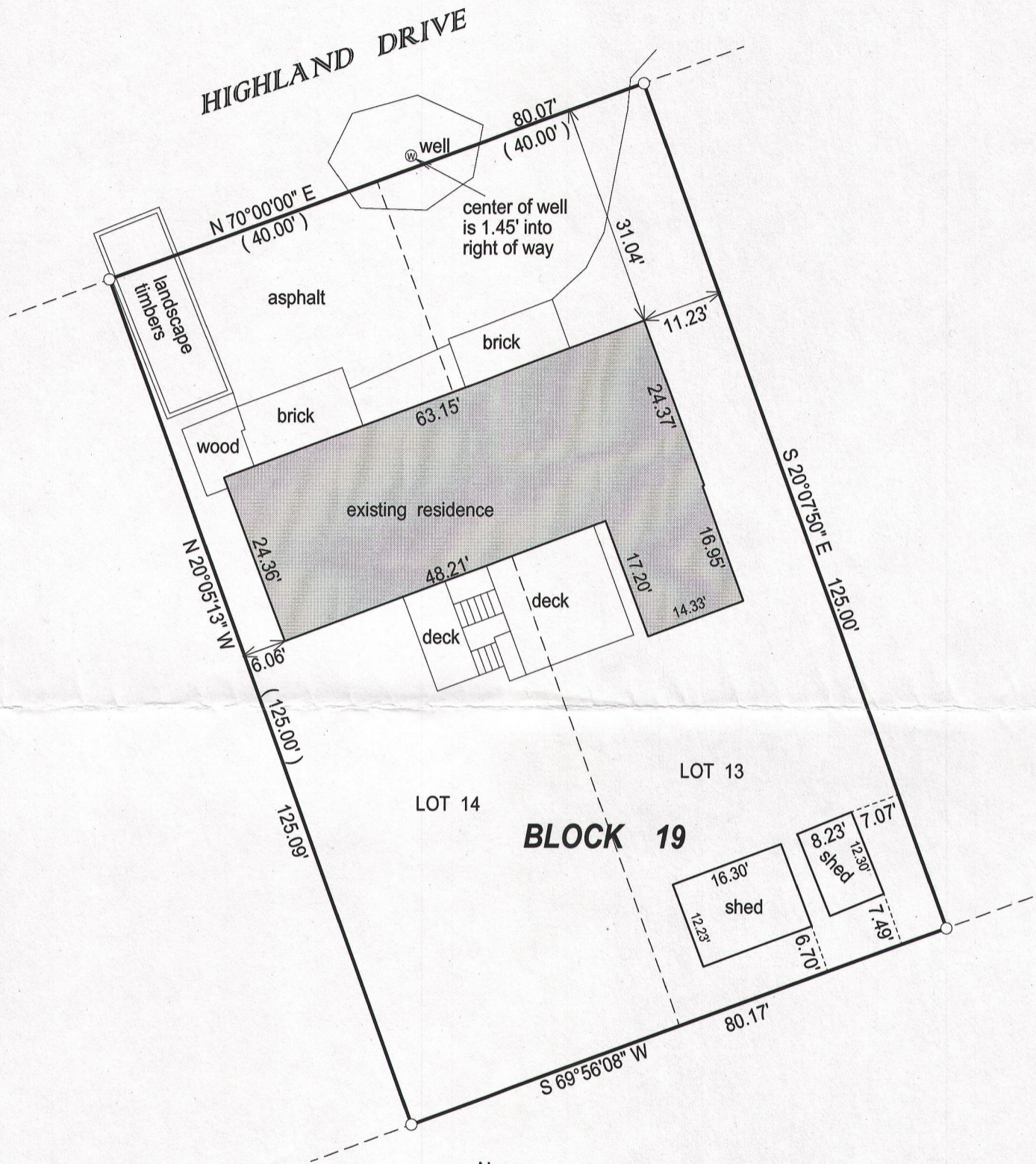

BASIS OF BEARING OF THIS PLAT: THE SOUTHERLY LINE OF  
HIGHLAND DR WAS ASSUMED TO BEAR N70°00' E.

I hereby certify that I have surveyed the above- described property and the  
above map is a true representation thereof and shows the size and  
location of the property, its exterior boundaries, the location and  
dimensions of all structures thereon, fences, appurtenant easements and  
roadways and visible encroachments if any.

This survey is made for the present owners of the property, and those who  
purchase, mortgage, or guarantee the title thereto, within one year from  
the date hereof.

DATED THIS 18TH DAY OF SEPTEMBER, 2014.

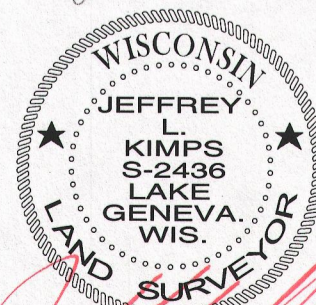
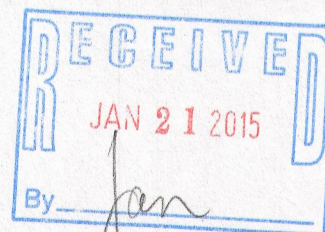

JEFFREY L KIMPS S - 2436  
Wisconsin Registered Land Surveyor  
(original if signed in red)

- ( ) = recorded as
- = found iron bar
- = found iron pipe
- = set iron pipe
- = set iron bar

SCALE 1" = 20'

JOB # 14-215

TAX ID #  
FDLV00180

FdLV -180

216-5167