

PREPARED FOR  
KRISTIN STAHLAK  
KEEFE REAL ESTATE  
LAKE GENEVA, WI.

# PLAT OF SURVEY

- OF -

LOTS 13-15 BLOCK 3, INLET OAKS SUBDIVISION NO. 3  
LOCATED IN SECTIONS 15 AND 22, TOWN 2 NORTH,  
RANGE 16 EAST, WALWORTH COUNTY, WISCONSIN.

PATHFINDER SURVEYING INC.  
(formerly)  
J.K. SURVEYING INC.  
P.O. BOX 322  
LAKE GENEVA, WI. 53147  
WWW.PATHFINDERSURVEYING.NET  
262-248-8303

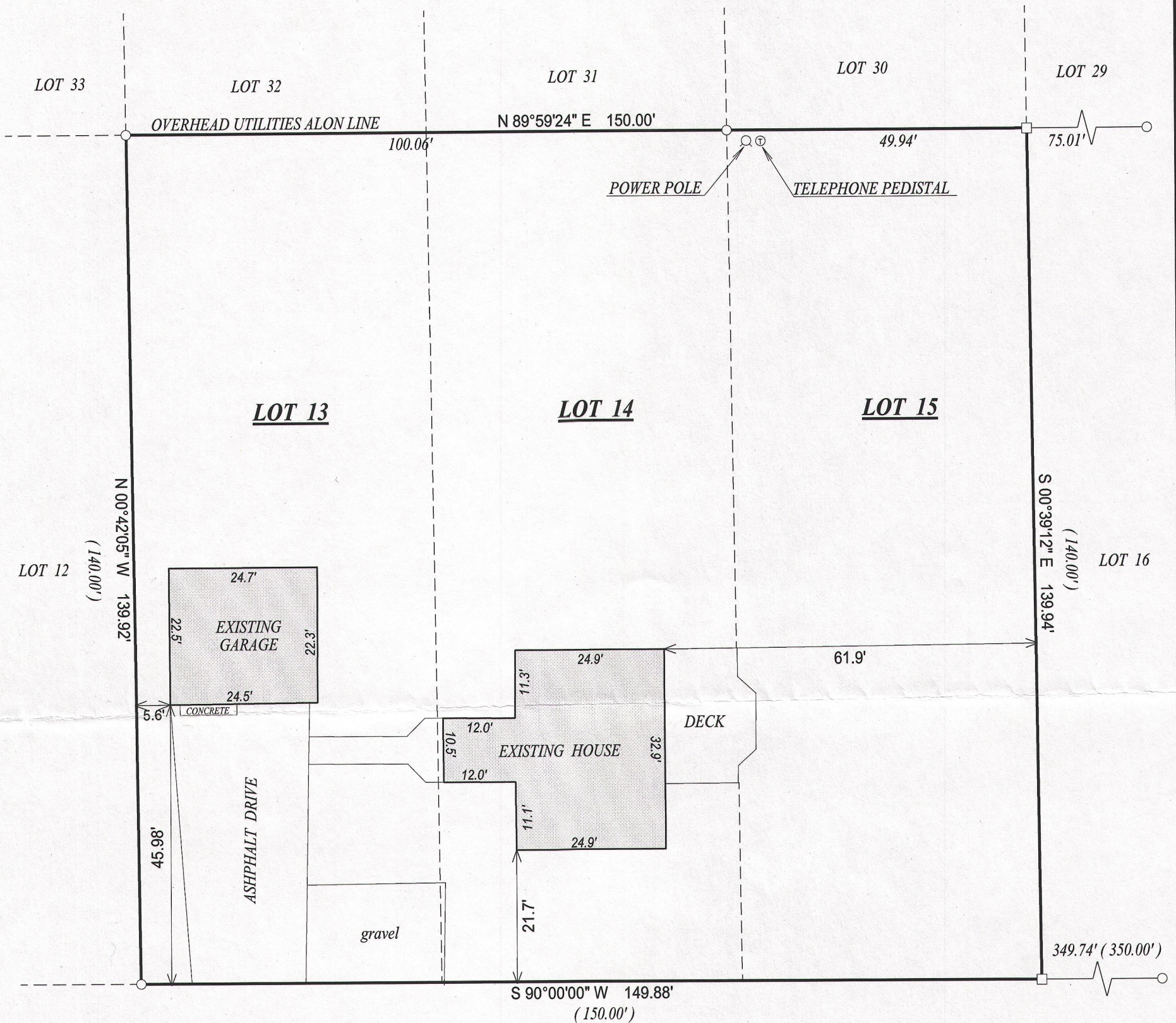

**C.L. EAGLE STREET**

(40' WIDE ROAD PLATTED AS SECOND STREET)

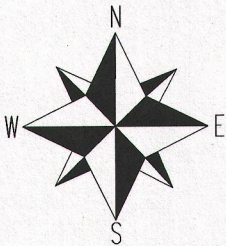

- ( ) = recorded as
- = found iron bar
- = found iron pipe
- = set iron pipe
- = set iron bar

SCALE 1" = 20'

JOB # 05-548UD

TAX ID # FIN300062

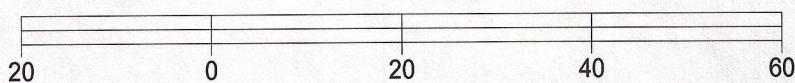
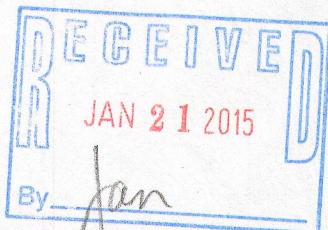

BASIS OF BEARING OF THIS PLAT: THE NORTH LINE OF EAGLE STREET WAS ASSUMED TO BEAR WEST.

"I hereby certify that I have surveyed the above described property and that the above map, to the best of my knowledge and belief, is a true representation thereof and shows the size and location of all visible structures, apparent easements and encroachments if any."

This survey is made for the present owners of the property, and those who purchase, mortgage, or guarantee the title thereto, within one year from the date hereof.

DATED THIS THE 10th DAY OF OCTOBER 2005.

UPDATED THIS 27TH DAY OF SEPTEMBER 2014.

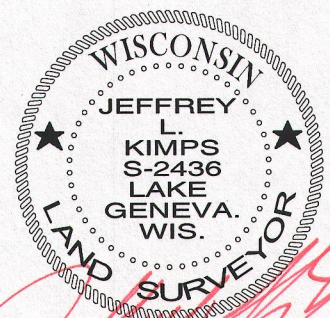

JEFFREY L. KIMPS S-2436  
Wisconsin Registered Land Surveyor  
(original if signed in red)

FIN3 -62

216-5162