

PLAT OF SURVEY

LOT LINE ADJUSTMENT

BETWEEN TAX PARCELS FDLA00027B1 AND FDLA00027C

"THIS LOT LINE ADJUSTMENT IS FOR THE PURPOSE OF A SALE OF EXCHANGE OF LAND BETWEEN ADJOINING LAND OWNERS THAT DOES NOT CREATE ADDITIONAL LOTS AND THE ORIGINAL PARCELS ARE NOT REDUCED BELOW THE MINIMUM SIZE REQUIRED BY THE WALWORTH COUNTY CODE OF ORDINANCES (ZONING / SHORELAND ZONING)."

PATHFINDER SURVEYING INC.
(formerly)
J.K. SURVEYING INC.
P.O. BOX 322
LAKE GENEVA, WI. 53147
WWW.PATHFINDERSURVEYING.NET
262-248-8303

FDLA00027B1 LOTS 8, 9 AND 10 OF BLOCK C DELEVAN LAKE ASSEMBLY GROUNDS, A SUBDIVISION LOCATED IN TOWN 2 NORTH, RANGE 16 EAST, TOWN OF DELAVAN, COUNTY OF WALWORTH AND STATE OF WISCONSIN.

FDLA00027C LOTS 11 AND 12 OF BLOCK C DELEVAN LAKE ASSEMBLY GROUNDS, A SUBDIVISION LOCATED IN TOWN 2 NORTH, RANGE 16 EAST, TOWN OF DELAVAN, COUNTY OF WALWORTH AND STATE OF WISCONSIN.

THE EAST 6 FEET OF LOT 10 BLOCK C OF DELEVAN LAKE ASSEMBLY GROUNDS IS TO BE ADDED TO TAX PARCEL FDLA00027C AND REMOVED FROM TAX PARCEL FDLA00027B1.

NEW DESCRIPTIONS:

FDLA00027B1 LOTS 8, 9 AND 10, EXCEPT THE EAST 6 FEET OF SAID LOT 10, BLOCK C DELEVAN LAKE ASSEMBLY GROUNDS, A SUBDIVISION LOCATED IN TOWN 2 NORTH, RANGE 16 EAST, TOWN OF DELAVAN, COUNTY OF WALWORTH AND STATE OF WISCONSIN.

FDLA00027C LOTS 11 AND 12 AND THE EAST 6 FEET OF LOT 10, BLOCK C DELEVAN LAKE ASSEMBLY GROUNDS, A SUBDIVISION LOCATED IN TOWN 2 NORTH, RANGE 16 EAST, TOWN OF DELAVAN, COUNTY OF WALWORTH AND STATE OF WISCONSIN.

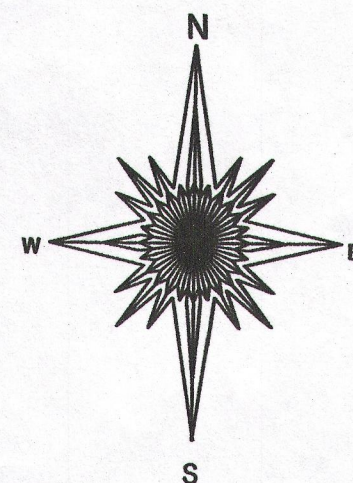
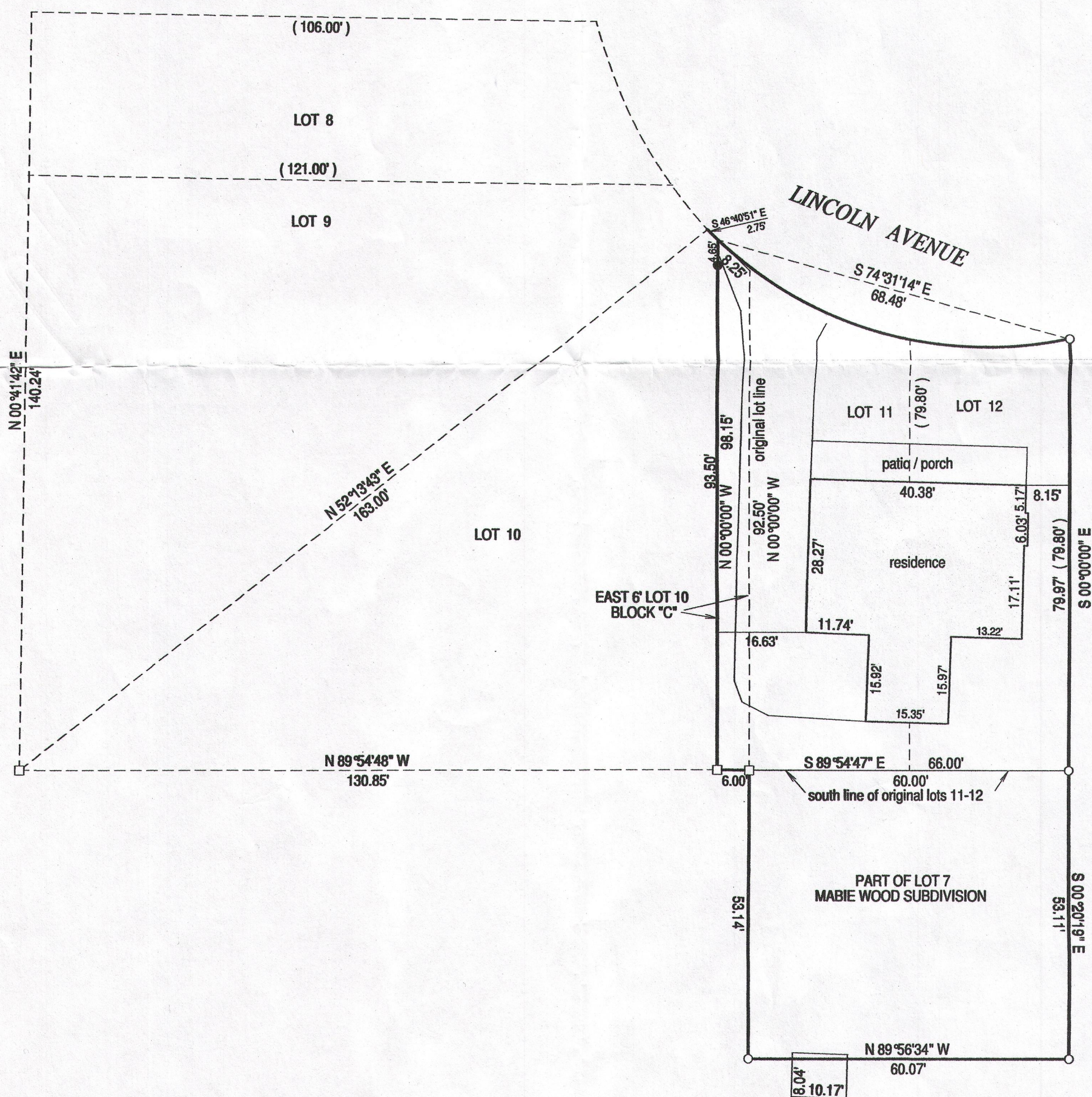

REVISED 11-6-2014
CHANGED TAX ID #.

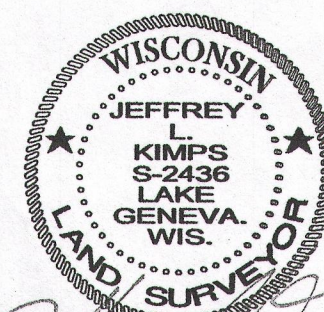

JEFFREY L. KIMPS S-2436
Wisconsin Registered Land Surveyor
(original if signed in red)

- () = recorded as
□ = found iron bar
○ = found iron pipe
● = set iron pipe
■ = set iron bar

SCALE 1" = 20'

JOB # 14-254

TAX ID # FDLA00027C AND FDLA00027B1

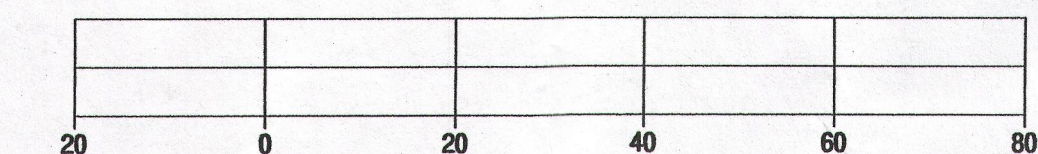

BASIS OF BEARING OF THIS PLAT: THE EAST LINE OF LOT 12 WAS ASSUMED TO BEAR SOUTH.

I hereby certify that I have surveyed the above-described property and the above map is a true representation thereof and shows the size and location of the property, its exterior boundaries, the location and dimensions of all structures thereon, fences, apparent easements and roadways and visible encroachments if any.

This survey is made for the present owners of the property, and those who purchase, mortgage, or guarantee the title thereto, within one year from the date hereof.

DATED THIS 27TH DAY OF OCTOBER, 2014.

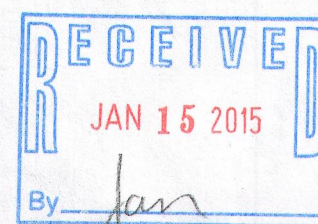

FdLA -27C

FMA-3

FdLA -27B1

216-5158