

PLAT OF SURVEY
-OF-

LOT 13 IN BLOCK "N" AND LOT 15 IN BLOCK "O" OF DELAVAN LAKE
ASSEMBLY, A SUBDIVISION IN THE TOWNSHIP OF DELAVAN,
WALWORTH COUNTY, WISCONSIN.

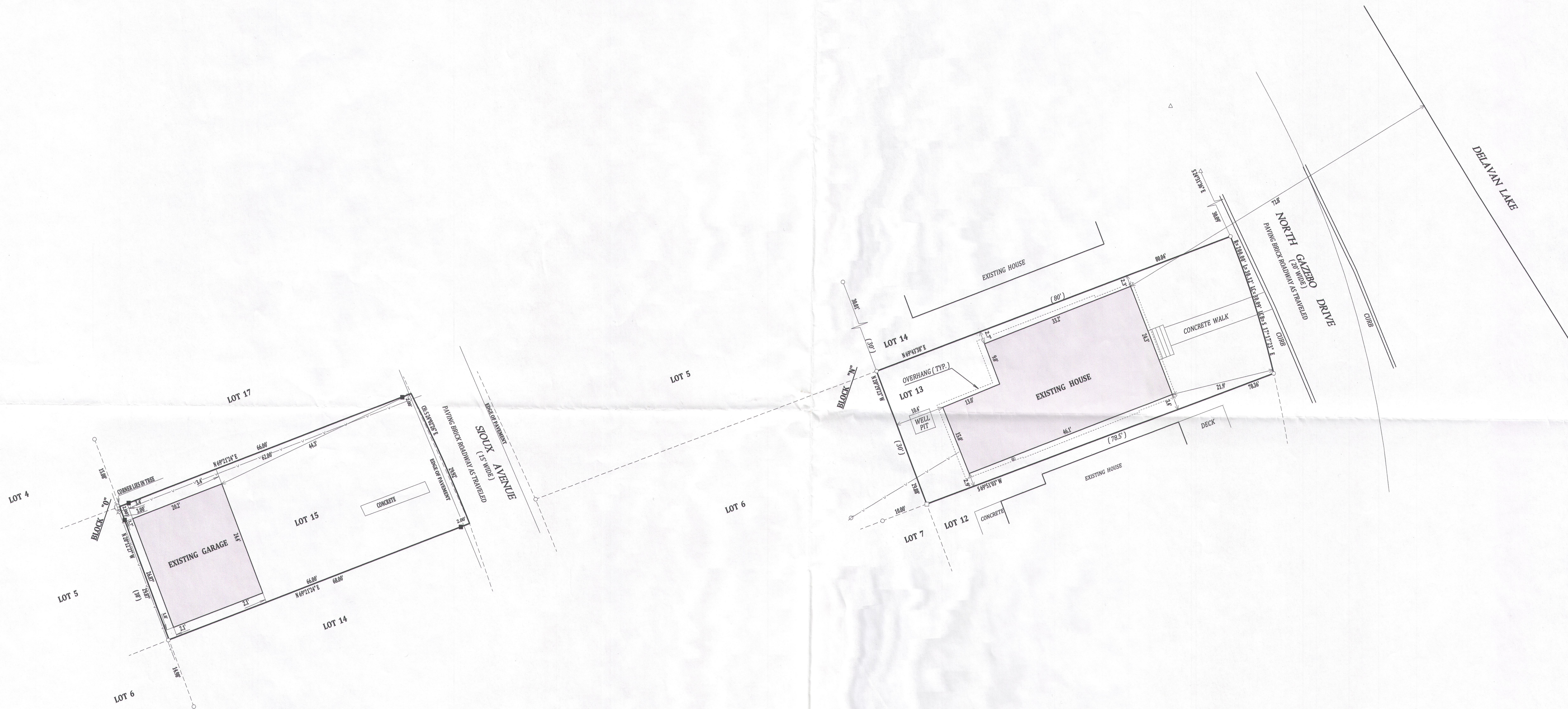

NOTE:
No title commitment or results of a title search were provided to this office pertaining to this survey. This Plat Of Survey may not reflect easements of record, encumbrances, restrictions, ownership, title evidence, or other facts that a current and accurate title search may disclose.

I have surveyed the above-described property and the above map is a true representation thereof and shows the size and location of the property, its exterior boundaries, the location and dimensions of all structures thereon, fences apparent easements and roadways and visible encroachments, if any.

This survey is made for the exclusive use of the present owners of the property, and also those who purchase, mortgage, or insure the title thereto within one (1) year from date hereof; and as to them I warrant the accuracy of said survey map.

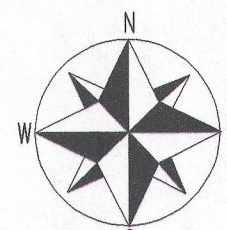

SCALE 1" = 20'

NOTE: BEARINGS ARE REFERENCED TO PREVIOUS SURVEY RECORDS
NOTE: VERTICAL DATUM IS ASSUMED

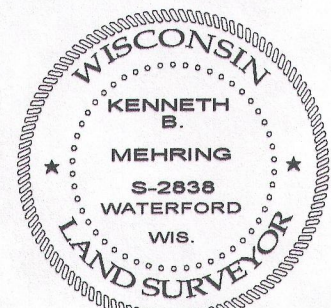
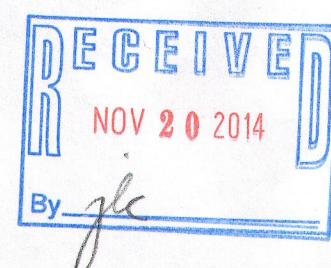
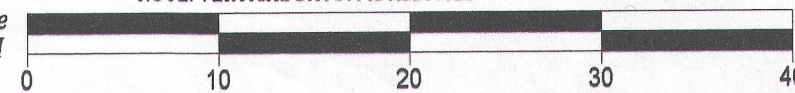

DATED THIS 10th DAY OF OCTOBER, 2013
REVISED THIS 3rd DAY OF OCTOBER, 2014

KENNETH B. MEHRING S - 2839
Wisconsin Registered Land Surveyor
(original if signed in red)

- LEGEND
- FOUND 1" IRON PIPE
 - FOUND 5/8" IRON BAR
 - ▲ FOUND P.K. NAIL
 - SET 5/8" IRON BAR
 - ⊗ UTILITY POLE
 - OVER HEAD WIRES
 - (XX) RECORDED AS

FdLA - 153
FdLA - 140

216-5146