

# PLAT OF SURVEY

-OF-

THE SOUTH 1/2 OF THE FOLLOWING DESCRIBED PREMISES : LOT 9 OF HARRINGTON SUBDIVISION, LOCATED IN THE SOUTHEAST 1/4 OF THE NORTHWEST 1/4 OF SECTION 27, TOWN 2 NORTH, RANGE 16 EAST, WALWORTH COUNTY, WISCONSIN.

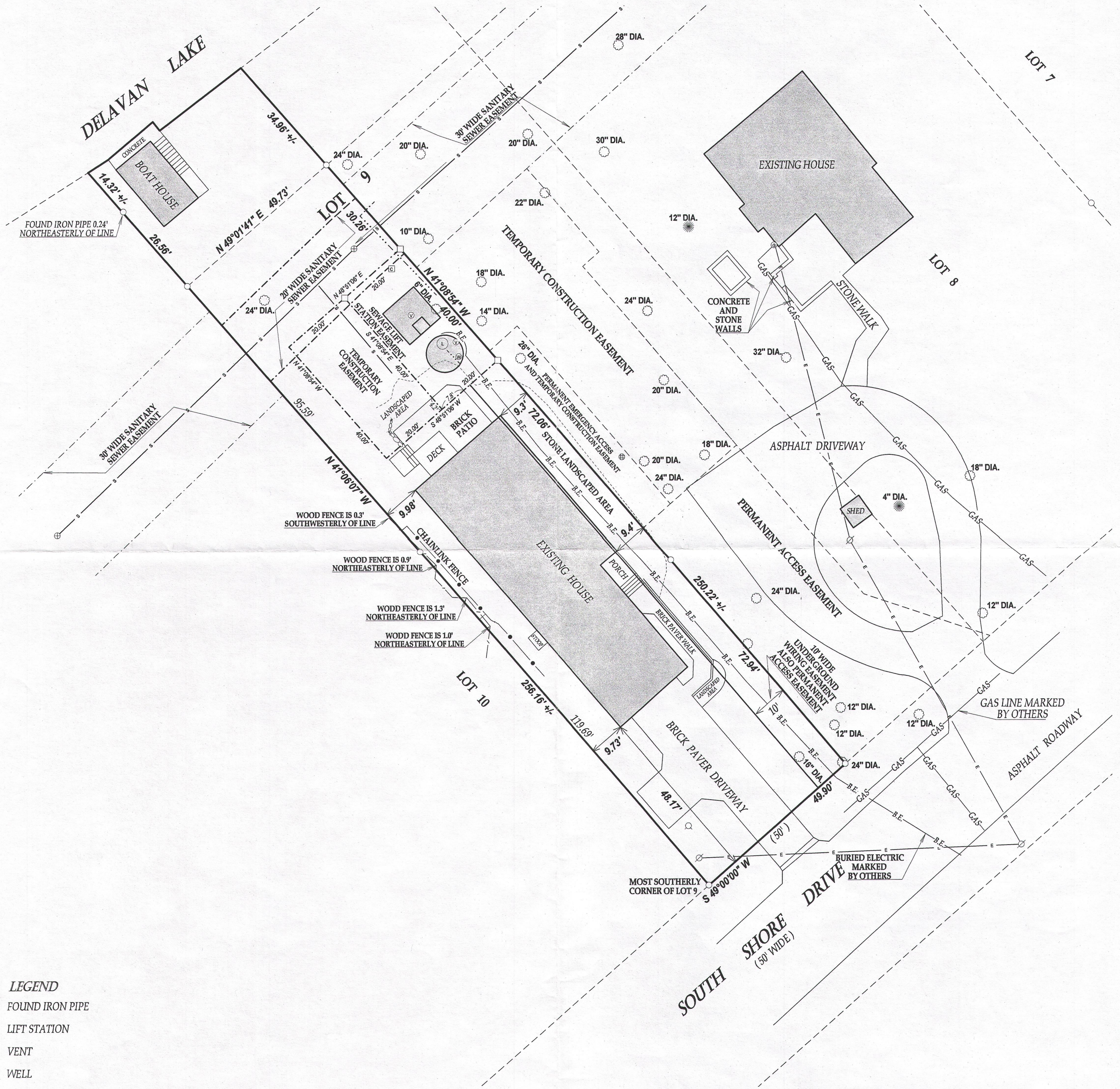

**LEGEND**

- FOUND IRON PIPE
- ⊙ LIFT STATION
- ⊙ VENT
- ⊙ WELL
- ⊙ WATER VALVE
- ⊕ MANHOLE
- ⊙ UTILITY POLE
- OVERHEAD WIRES
- DECIDUOUS TREE
- ★ CONIFER TREE
- ⊠ CONTROL VALVE (SPRINKLER SYSTEM)
- ⊕ YARD BASIN
- (xx) RECORDED AS

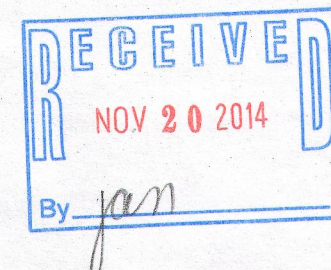
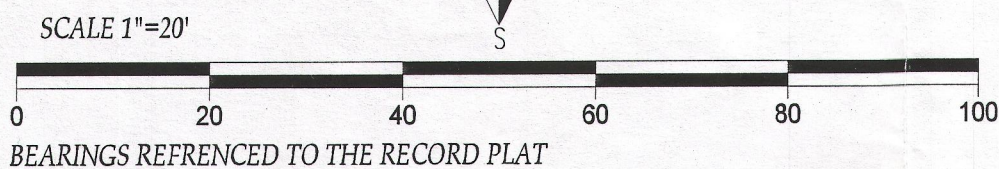
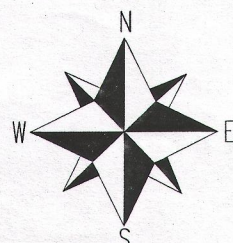

DATED THIS 25th DAY OF MARCH 2014

*Kenneth B. Mehring*  
 KENNETH B. MEHRING S - 2838  
 Wisconsin Registered Land Surveyor  
 (original if signed in red)

I have surveyed the above-described property and the above map is a true representation thereof and shows the size and location of the property, its exterior boundaries, the location and dimensions of all structures thereon, fences apparent easements and roadways and visible encroachments, if any.

This survey is made for the exclusive use of the present owners of the property, and also those who purchase, mortgage, or insure the title thereto within one (1) year from date hereof; and as to them I warrant the accuracy of said survey map.