

PLAT OF SURVEY

-OF-

LOTS 4 AND 5 OF MERENESS SPRINGS SUBDIVISION,
ACCORDING TO THE RECORDED PLAT THEREOF, BEING A
SUBDIVISION LOCATED IN THE SOTUH 1/2 OF SECTION 22,
TOWN 2 NORTH, RANGE 16 EAST, TOWN OF DELEVAN,
WALWORTH COUNTY, WISCONSIN.

LYNCH & ASSOCIATES
ENGINEERING CONSULTANTS, LLC.
5482 S. WESTRIDGE DR.
NEW BERLIN, WI 53151
(262) 248-3697

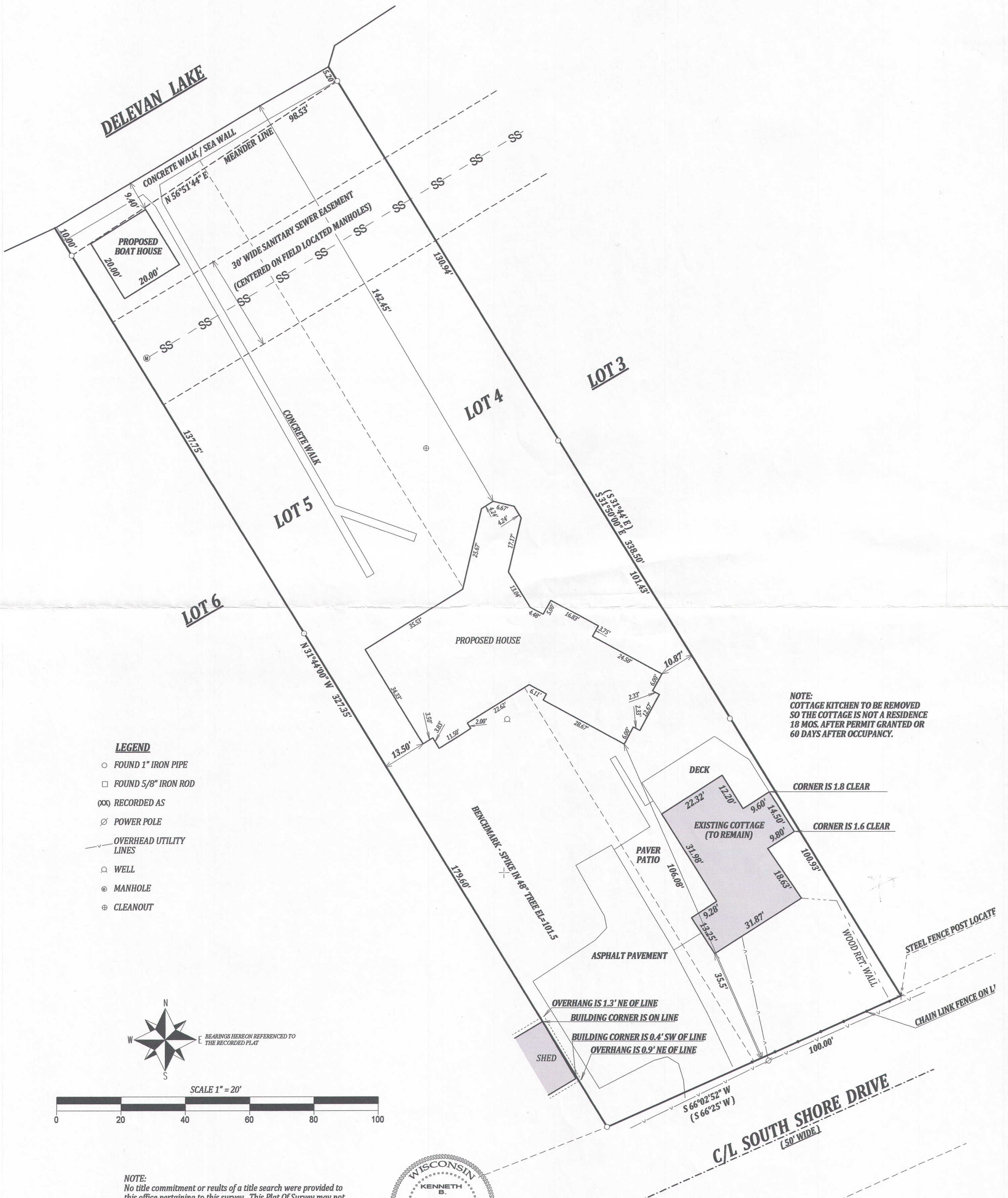

LEGEND

- FOUND 1" IRON PIPE
- FOUND 5/8" IRON ROD
- (XX) RECORDED AS
- ⊗ POWER POLE
- OVERHEAD UTILITY LINES
- WELL
- ⊙ MANHOLE
- ⊕ CLEANOUT

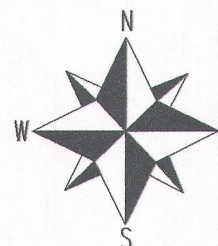

BEARINGS HEREON REFERENCED TO
THE RECORDED PLAT

SCALE 1" = 20'

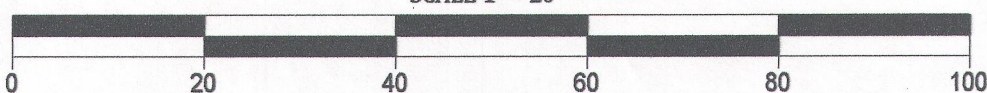

NOTE:
No title commitment or results of a title search were provided to
this office pertaining to this survey. This Plat Of Survey may not
reflect easements of record, encumbrances, restrictions,
ownership, title evidence, or other facts that a current and
accurate title search may disclose.

I have surveyed the above-described property and the above map is
a true representation thereof and shows the size and location of the
property, its exterior boundaries, the location and dimensions of all
structures thereon, fences apparent easements and roadways and
visible encroachments, if any.

This survey is made for the exclusive use of the present owners of
the property, and also those who purchase, mortgage, or insure the
title thereto within one (1) year from date hereof; and as to them I
warrant the accuracy of said survey map.



DATED THIS 13th DAY OF OCTOBER, 2014

KENNETH B. MEHLING S - 2838
Wisconsin Registered Land Surveyor
(original if signed in red)

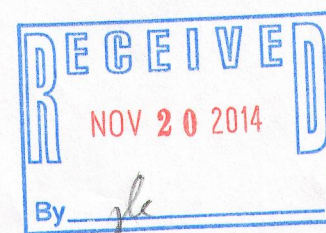

NOTE:
COTTAGE KITCHEN TO BE REMOVED
SO THE COTTAGE IS NOT A RESIDENCE
18 MOS. AFTER PERMIT GRANTED OR
60 DAYS AFTER OCCUPANCY.

CORNER IS 1.8 CLEAR

CORNER IS 1.6 CLEAR

OVERHANG IS 1.3' NE OF LINE
BUILDING CORNER IS ON LINE

BUILDING CORNER IS 0.4' SW OF LINE
OVERHANG IS 0.9' NE OF LINE

C/L SOUTH SHORE DRIVE
(50' WIDE)