

PREPARED FOR:
MIKE FIEDLER
432 W. 3rd ST.
ELMHURST, IL 60126

PLAT OF SURVEY - OF -

LOTS 2 AND 3 IN BLOCK "T" OF DELAVAN LAKE ASSEMBLY, A
SUBDIVISION IN THE TOWNSHIP OF DELAVAN, WALWORTH
COUNTY, WISCONSIN.

LYNCH & ASSOCIATES
ENGINEERING CONSULTANTS, LLC.
5482 S. WESTRIDGE DR.
NEW BERLIN, WI 53151
(262) 248-3697

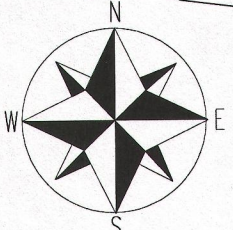
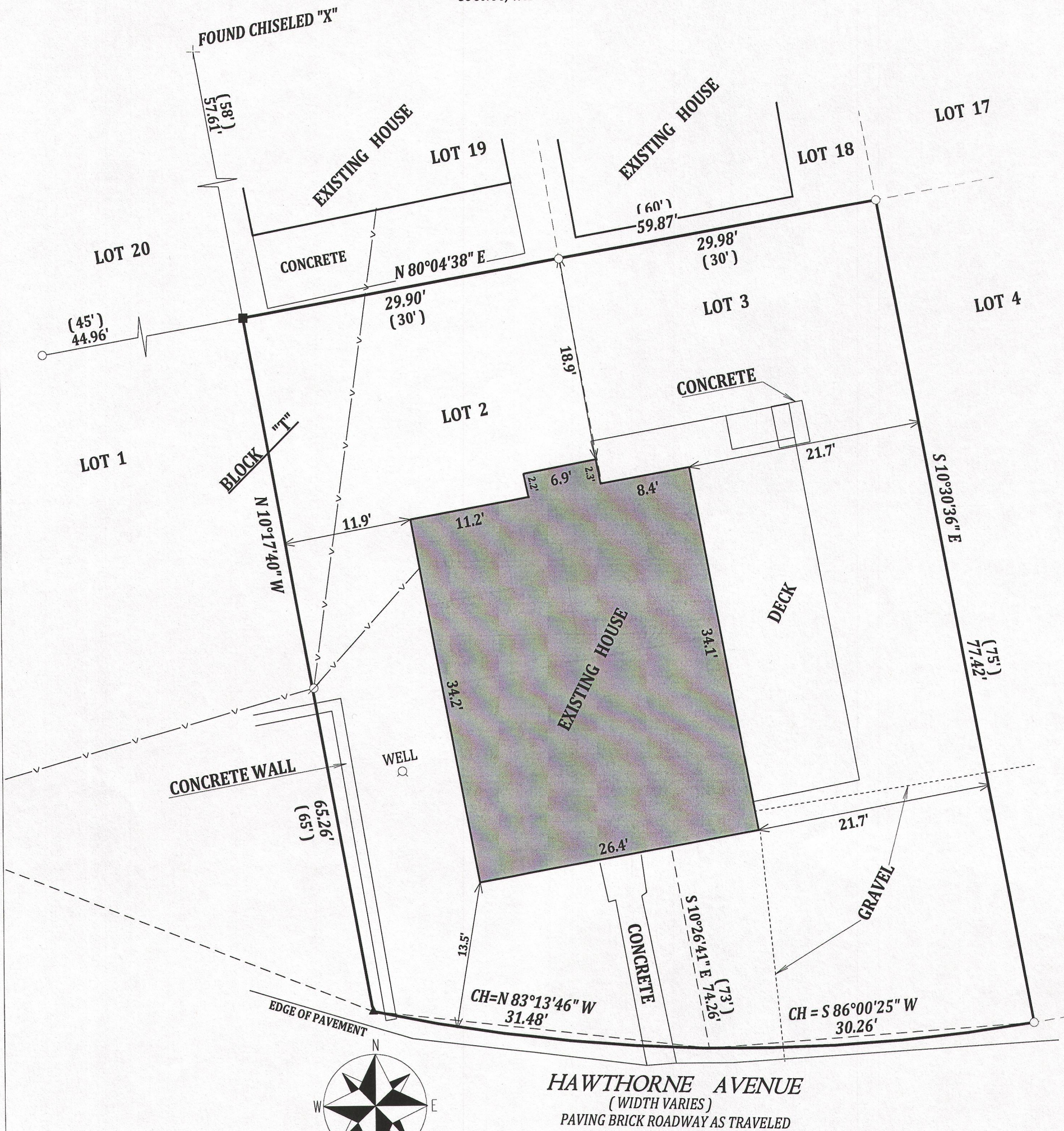

SCALE 1" = 10'

NOTE: BEARINGS ARE ASSUMED

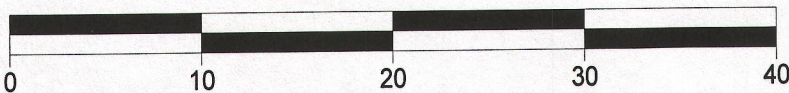

HAWTHORNE AVENUE
(WIDTH VARIES)
PAVING BRICK ROADWAY AS TRAVELED

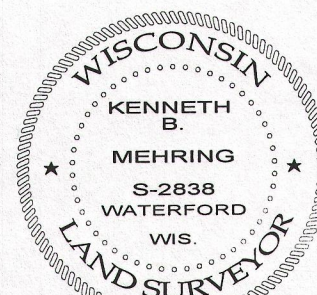
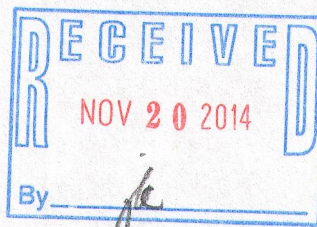

LEGEND

- FOUND IRON PIPE
- ▲ SET P.K. NAIL
- SET 5/8 IRON BAR
- UTILITY POLE
- OVERHEAD WIRES
- (XX) RECORDED AS

NOTE:

No title commitment or results of a title search were provided to this office pertaining to this survey. This Plat Of Survey may not reflect easements of record, encumbrances, restrictions, ownership, title evidence, or other facts that a current and accurate title search may disclose.

I have surveyed the above-described property and the above map is a true representation thereof and shows the size and location of the property, its exterior boundaries, the location and dimensions of all structures thereon, fences apparent easements and roadways and visible encroachments, if any.

This survey is made for the exclusive use of the present owners of the property, and also those who purchase, mortgage, or insure the title thereto within one (1) year from date hereof; and as to them I warrant the accuracy of said survey map.

DATED THIS 3rd DAY OF OCTOBER, 2014

KENNETH B. MEHRING S - 2838
Wisconsin Registered Land Surveyor
(original if signed in red)

TAX ID # FDLA00198

JOB # 14-623A

FdLA-198

216-5141