

GEORGE T. DUNHAM  
SURVEYING & SUBDIVIDING  
DELAVAN, WISCONSIN

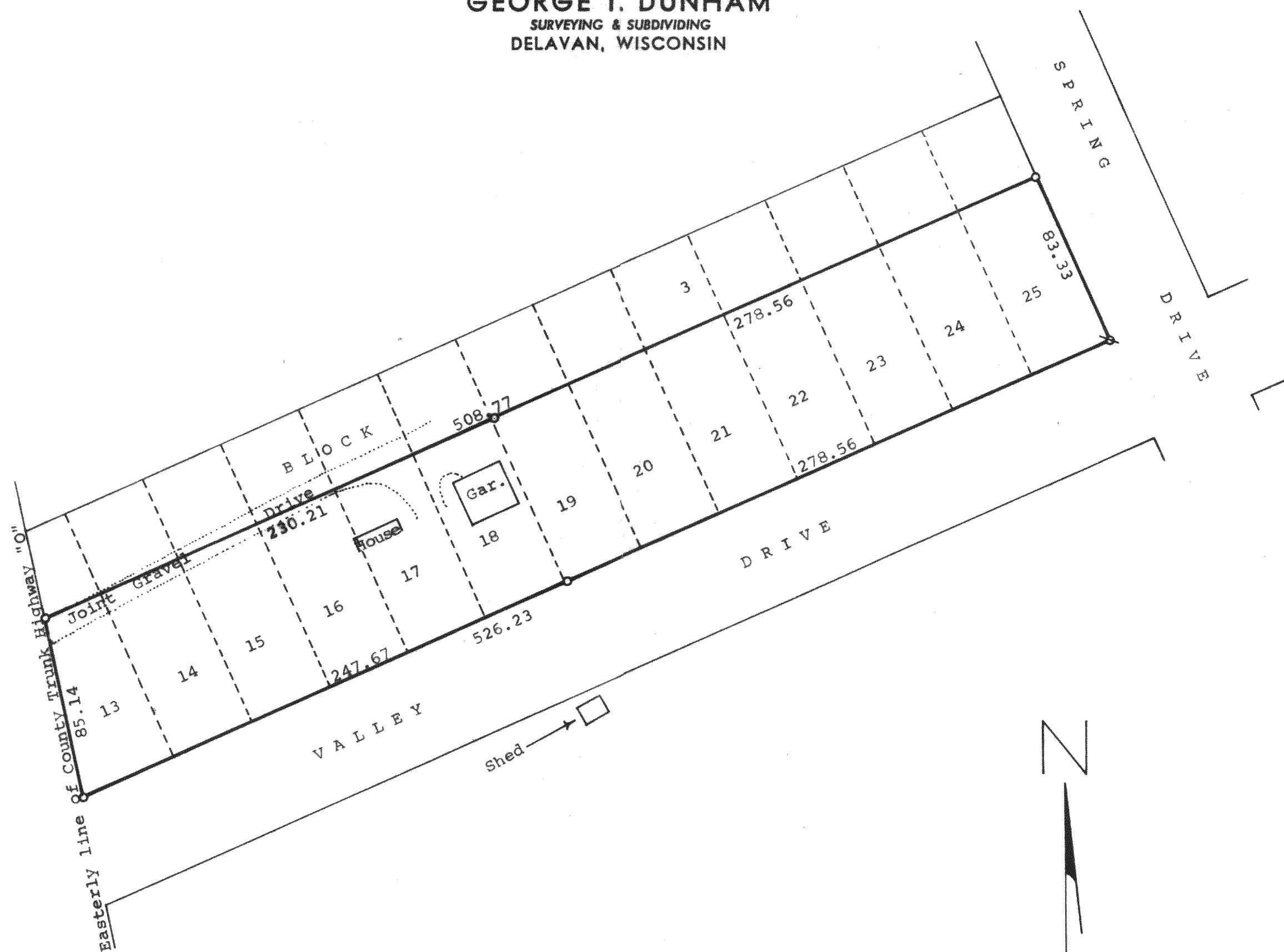

Plat of survey of a parcel of land described as follows,  
The South 83 feet, 4 inches of Lots 13-25 inclusive in Block 3  
of Delavan Lake View Crest, a subdivision located in the  
North  $\frac{1}{2}$  of Section 31, T2N, R16E, Walworth County, Wisconsin.  
June 10, 1975

*George T. Dunham*  
George T. Dunham, Surveyor

Scale - 1" = 50'  
o = Iron Pipe Set  
x = Iron Pipe Found

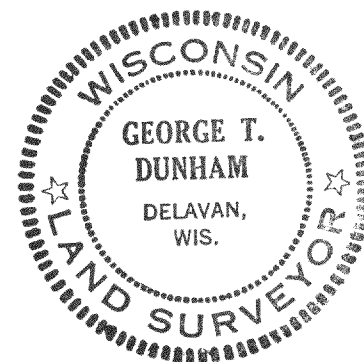

FDLV-5  
FDLV-5A