

PREPARED FOR:
ONEIDA WHEELER
SHOREWEST REALTY
DELAVER, WI.

PLAT OF SURVEY

- OF -

PATHFINDER SURVEYING INC.
(formerly)
J.K. SURVEYING INC.
P.O. BOX 322
LAKE GENEVA, WI. 53147
WWW.PATHFINDERSURVEYING.NET
262-248-8303

LOT 23 FIRST ADDITION TO LAKEWOOD ESTATES, A SUBDIVISION LOCATED IN
THE SW 1/4 OF SECTION 21, TOWN 2 NORTH, RANGE 16 EAST, TOWN OF
DELAVER, COUNTY OF WALWORTH AND STATE OF WISCONSIN.

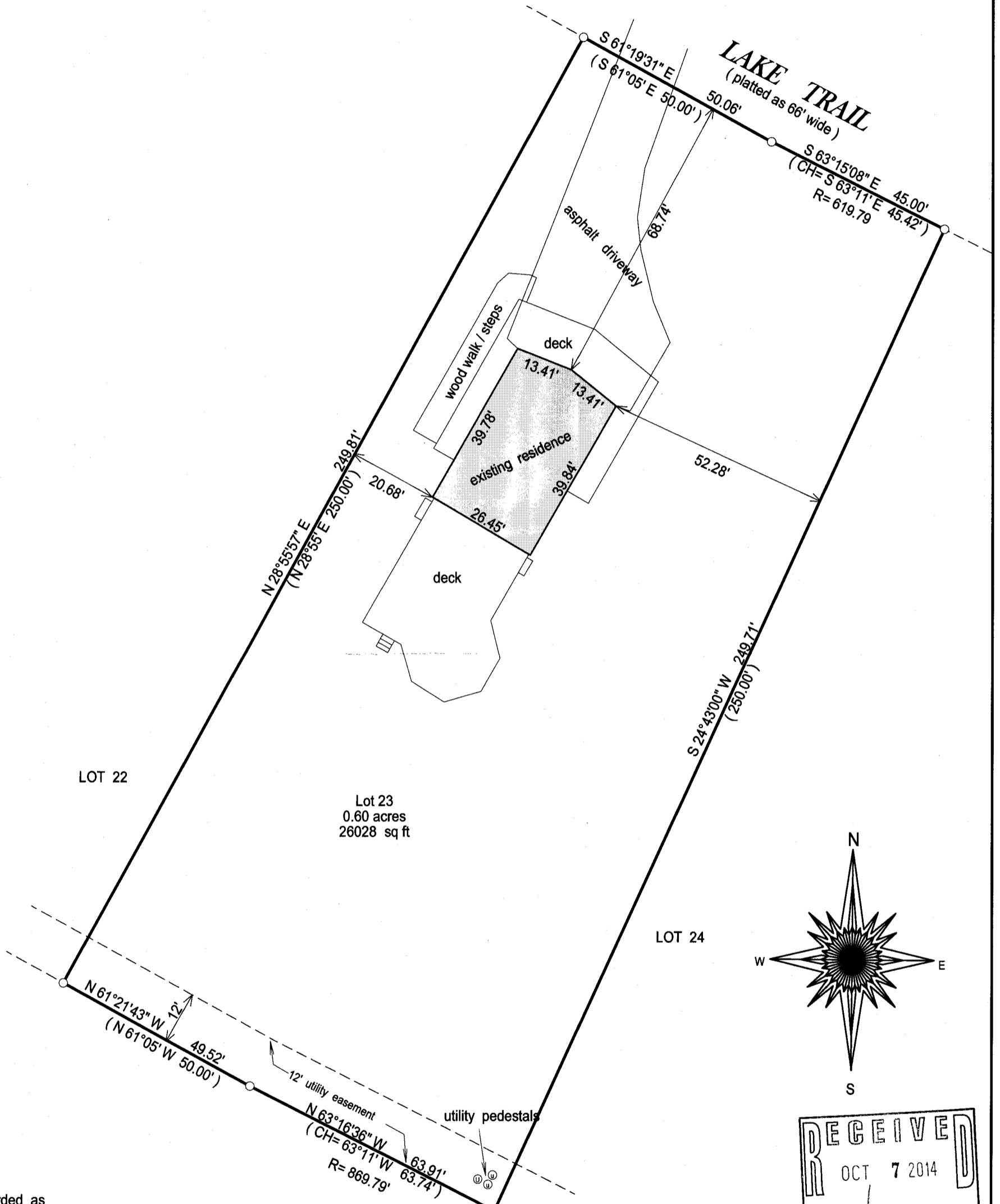

- () = recorded as
- = found iron bar
- = found iron pipe
- = set iron pipe
- = set iron bar

SCALE 1" = 25'

JOB # 14-165

TAX ID #
FLEA00003

25 0 25 50 75

BASIS OF BEARING OF THIS PLAT: THE EAST LINE OF LOT 23 WAS
ASSUMED TO BEAR S24°43' W AS SHOWN ON THE RECORD PLAT.

I hereby certify that I have surveyed the above-described property and the
above map is a true representation thereof and shows the size and
location of the property, its exterior boundaries, the location and
dimensions of all structures thereon, fences, apparent easements and
roadways and visible encroachments if any.

This survey is made for the present owners of the property, and those who
purchase, mortgage, or guarantee the title thereto, within one year from
the date hereof.

DATED THIS 25TH DAY OF JULY, 2014.

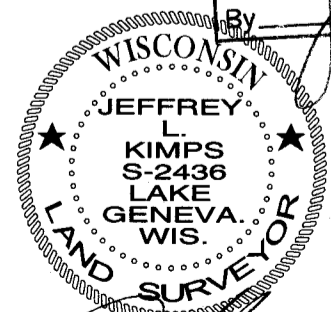
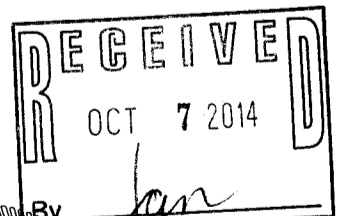
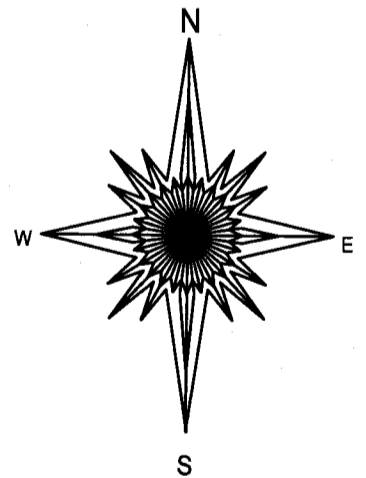

JEFFREY L. KIMPS S-2436
Wisconsin Registered Land Surveyor
(original if signed in red)

FLEA-3

216-5138