

PREPARE FOR:  
RYAN SIMONS  
KEEFE REAL ESTATE  
DELAVER, WI.

PATHFINDER SURVEYING INC.  
(formerly)  
J.K. SURVEYING INC.  
P.O BOX 322  
LAKE GENEVA, WI. 53147  
WWW.PATHFINDERSURVEYING.NET  
262-248-8303

NORTH SHORE DRIVE

PLAT OF SURVEY

- OF -

LOT 1 OF CERTIFIED SURVEY MAP No. 2829, RECORDED  
APRIL, 7, 1997, IN VOLUME 14 OF CERTIFIED SURVEYS  
ON PAGE 290 AS DOCUMENT No. 352199 AND LOCATED  
IN THE NE 1/4 OF THE SW 1/4 OF SECTION 29, TOWN 2  
NORTH, RANGE 16 EAST, TOWN OF DELAVER,  
WALWORTH COUNTY, WISCONSIN.

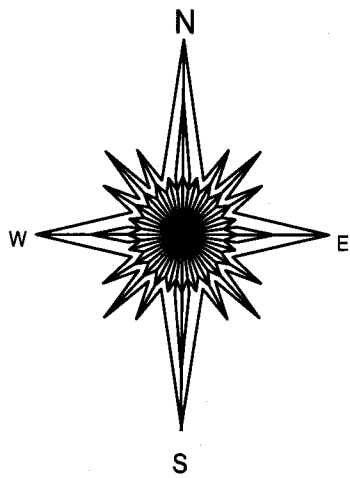

BORG ROAD

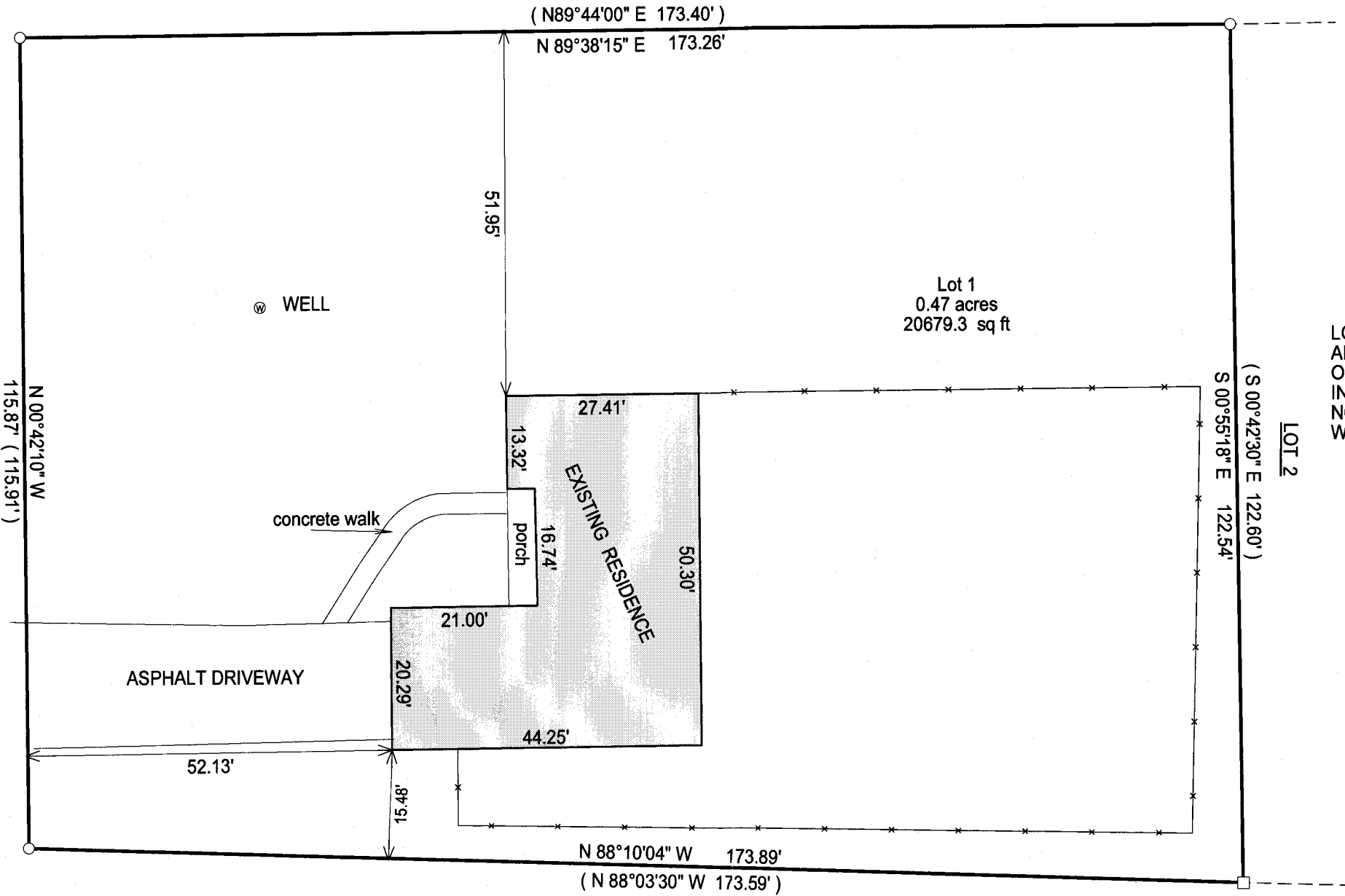

- ( ) = recorded as
- = found iron bar
- = found iron pipe
- = set iron pipe
- = set iron bar

SCALE 1" = 20'

JOB # 14-07

TAX ID # FA282900001



BASIS OF BEARING OF THIS PLAT: THE EAST LINE OF BORG ROAD WAS ASSUMED  
TO BEAR N 00°42'10" W ON SHOWN ON CSM 2829.

"I hereby certify that I have surveyed the above described property and that the above  
map is a true representation of its exterior boundary and shows the size and location of  
all visible structures, apparent easements and encroachments if any."

This survey is made for the present owners of the property, and those who  
purchase, mortgage, or guarantee the title thereto, within one year from  
the date hereof.

DATED THIS 13TH DAY OF JANUARY, 2014.

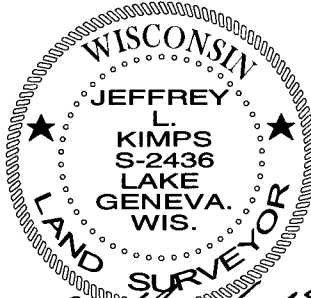
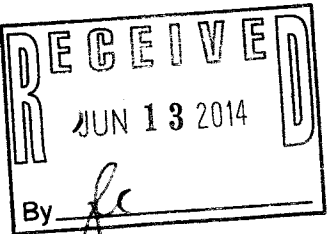

JEFFREY L. KIMPS S-2436  
Wisconsin Registered Land Surveyor  
(original if signed in red)

FA2829-1

216-5120