

PREPARED FOR  
DAVE ZIMMER  
387 BRYANT ST.  
GLEN ELLYN, IL. 60137

# PLAT OF SURVEY

- OF -

PATHFINDER SURVEYING INC.  
(formerly)  
J.K. SURVEYING INC.  
P.O BOX 322  
LAKE GENEVA, WI. 53147  
WWW.PATHFINDERSURVEYING.NET  
262-248-8303

LOTS 369 and 370 LAKE DELAVAN HIGHLANDS, A SUBDIVISION  
LOCATED IN TOWN 2 NORTH, RANGE 16 EAST, TOWN OF DELAVAN,  
WALWORTH COUNTY WISCONSIN.

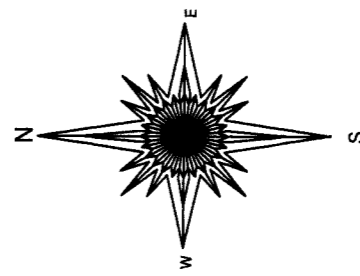
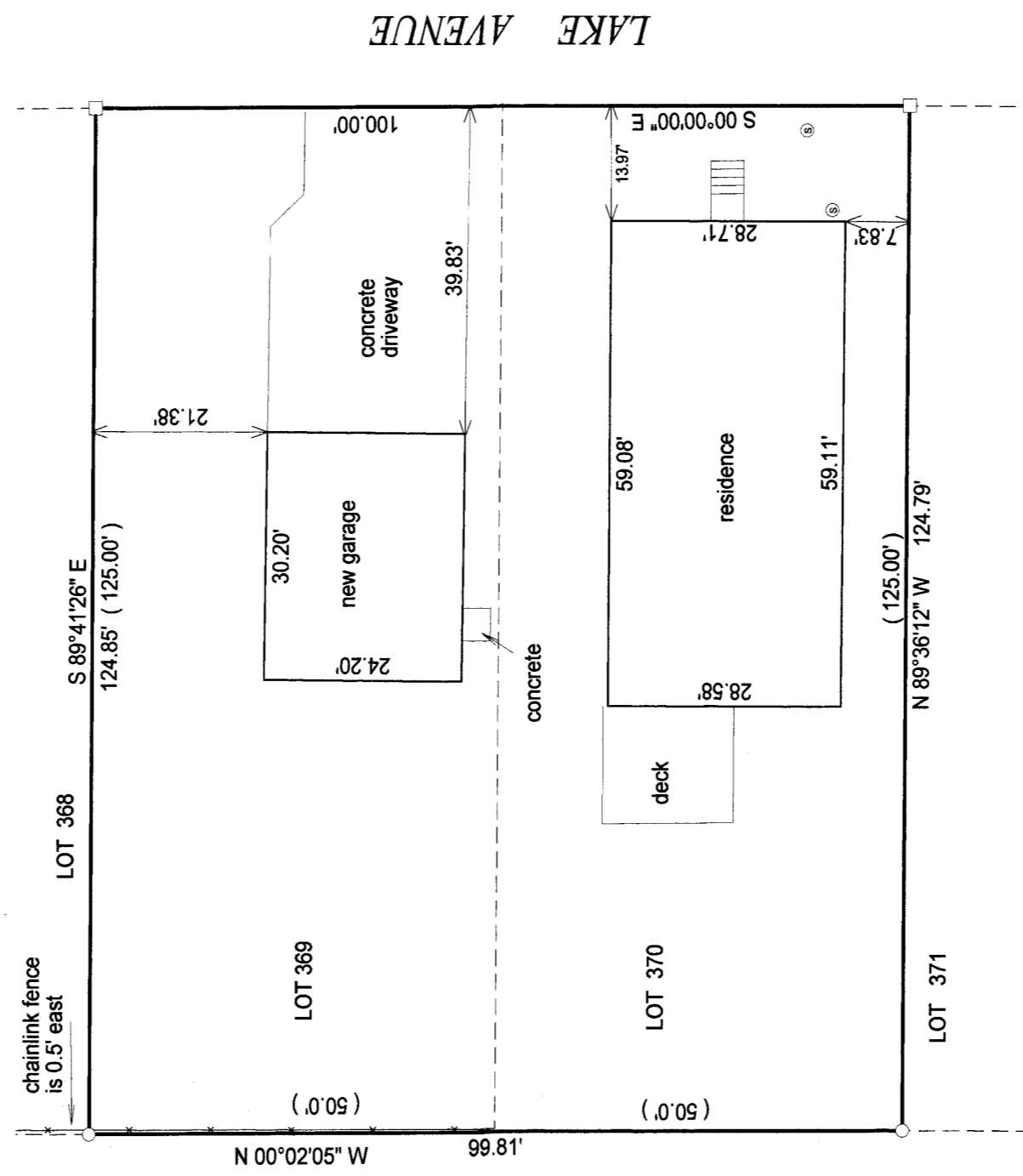

**RECEIVED**  
JUN 13 2014  
By: *[Signature]*

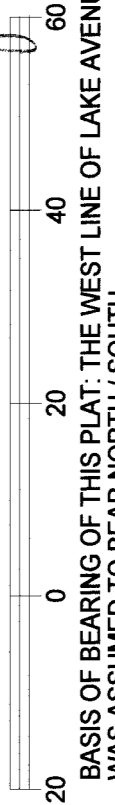

BASIS OF BEARING OF THIS PLAT: THE WEST LINE OF LAKE AVENUE  
WAS ASSUMED TO BEAR NORTH / SOUTH.

"I hereby certify that I have surveyed the above described property and that the above map is a true representation of its exterior boundary and shows the size and location of all visible structures, apparent easements and encroachments if any."

This survey is made for the present owners of the property, and those who purchase, mortgage, or guarantee the title thereto, within one year from the date hereof.

SCALE 1" = 20'  
JOB # 12-150A  
TAX ID # FLAD 00280

DATED THIS 16TH DAY OF OCTOBER, 2013.

JEFFREY L. KIMPS S - 2436  
Wisconsin Registered Land Surveyor  
(original if signed in red)

FLAD-280 216-5116