

AS BUILT RESIDENCE  
LOT 10 - OAKS OF DELAVAN LAKE  
for  
KURT & KELLI KIEKHAFFER  
OAK VALLEY CIRCLE  
DELAVAN, WALWORTH COUNTY, WISCONSIN

FARRIS, HANSEN & ASSOCIATES, INC.  
ENGINEERING - ARCHITECTURE - SURVEYING  
7 RIDGWAY COURT P.O. BOX 437  
ELKHORN, WISCONSIN 53121  
OFFICE: (262) 723-2098 FAX: (262) 723-5866

REVISIONS

PROJECT NO.  
7147.10  
DATE  
05/30/2008  
SHEET NO.  
1 of 1

# PLAT OF SURVEY

## LOT 10 OF THE OAKS OF DELAVAN LAKE, A SUBDIVISION

A REDIVISION OF LOTS 2, 3, AND 4 OF CERTIFIED SURVEY MAP NO. 1907  
LOCATED IN PART OF THE SOUTHEAST 1/4 OF THE SOUTHWEST 1/4 OF SECTION 21,  
TOWN 2 NORTH, RANGE 16 EAST, TOWN OF DELAVAN, WALWORTH COUNTY, WISCONSIN

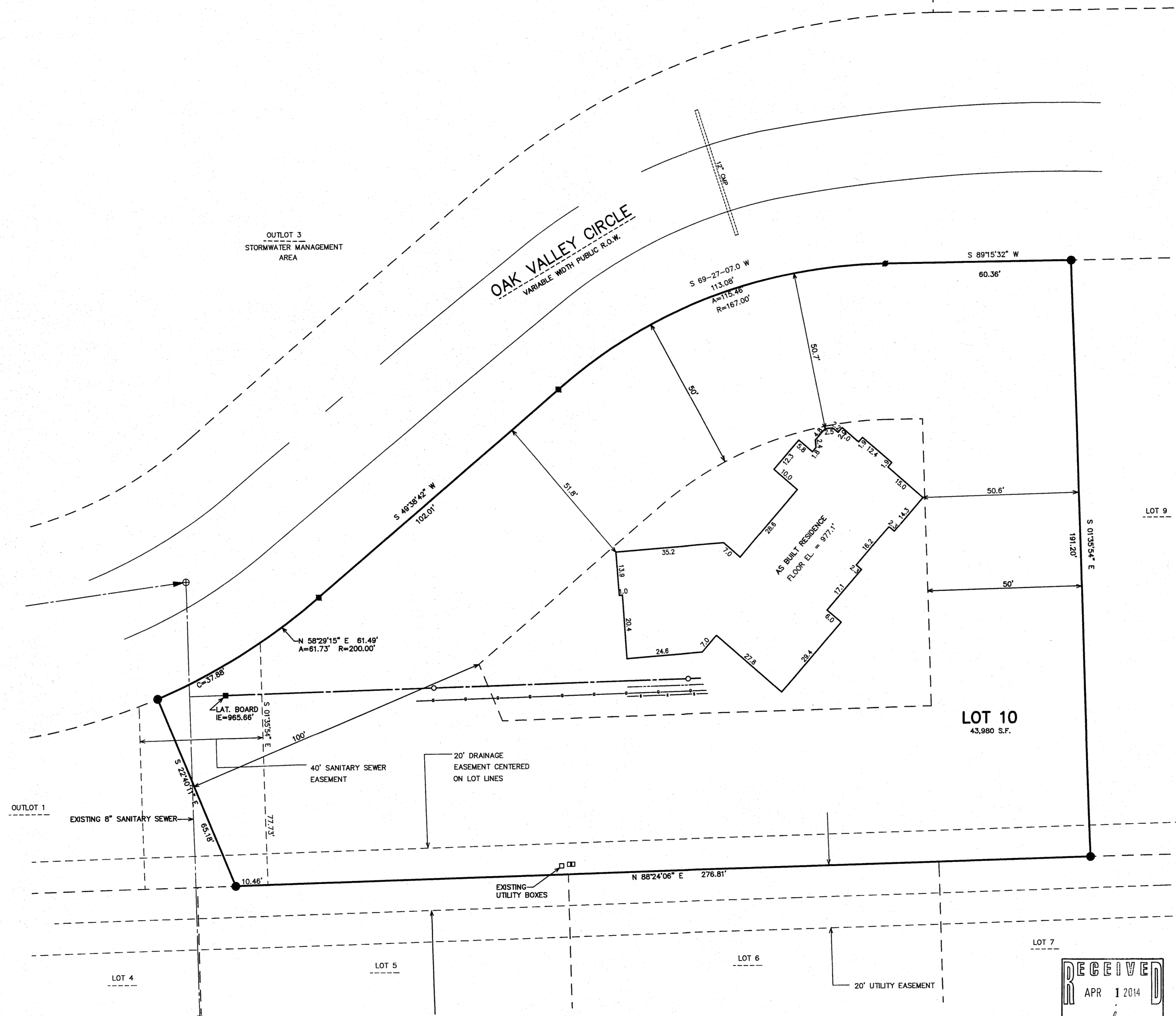
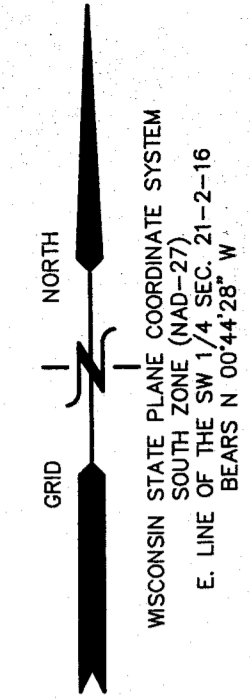

- LEGEND
- = FOUND IRON PIPE STAKE, 1 3/8" O.D.
  - = FOUND IRON REBAR STAKE, 3/4" DIA.
  - = FOUND CONCRETE COUNTY MONUMENT W/BRASS CAP
  - = FOUND SOLID ROUND IRON BAR STAKE, 1 5/16" x 30" x 4.60 lbs./ft.
  - = FOUND SOLID ROUND IRON BAR STAKE, 3/4" x 24" x 1.50 lbs./ft.

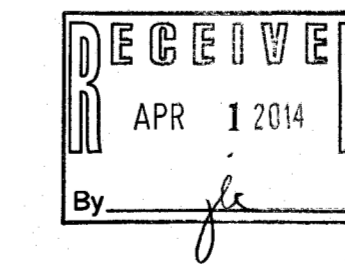
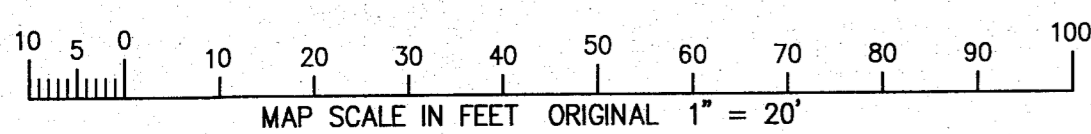

WORK ORDERED BY -  
KURT KIEKHAFFER  
KIEKHAFFER BROS., LLC  
2466 LLEFEBER AVENUE  
WAUWATOSA, WI 53213

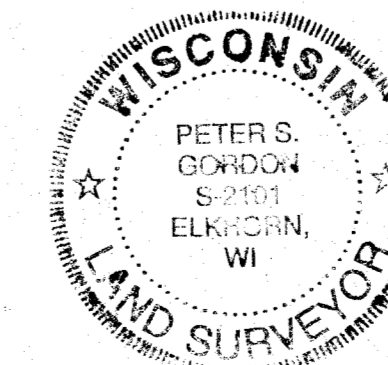

NOTE: COPIES OF THIS MAP TO WHICH THE FOLLOWING CERTIFICATE WILL APPLY SHOW THE SURVEYOR'S ORIGINAL SEAL AND SIGNATURE IN RED INK. COPIES BY ANY OTHER MEANS MAY HAVE ALTERATIONS WHICH DO NOT REPRESENT THE SURVEYOR'S WORK PRODUCT.

I HEREBY CERTIFY THAT THE ABOVE DESCRIBED PROPERTY HAS BEEN SURVEYED UNDER MY DIRECTION AND THAT THE ABOVE MAP IS A TRUE REPRESENTATION THEREOF AND SHOWS THE SIZE AND LOCATION OF THE PROPERTY, ITS EXTERIOR BOUNDARIES, THE LOCATION OF ALL VISIBLE STRUCTURES, AND DIMENSIONS OF ALL PRINCIPLE BUILDINGS THEREON, BOUNDARY FENCES, APPARENT EASEMENTS, ROADWAYS, AND VISIBLE ENCROACHMENTS, IF ANY. THIS SURVEY IS MADE FOR THE USE OF THE PRESENT OWNERS OF THE PROPERTY, AND ALSO THOSE WHO PURCHASE, MORTGAGE, OR GUARANTEE THE TITLE THERETO WITHIN ONE YEAR FROM THE DATE HEREOF.

DATE: MAY 30, 2008  
REVISED: 2/3/2012-KB  
SITE, GRADING, DRAINAGE & EROSION CONTROL PLAN  
TO SHOW AS BUILT RESIDENCE

Peter S. Gordon  
PETER S. GORDON