

PREPARED FOR  
BRIAN COOK  
COOK CONSTRUCTION & DESIGN, LLC  
1407 RACINE ST.  
SUITE "C"  
DELAVAN WI. 53115

KROTT SURVEYING INC.  
N3705 WILLOW BEND LANE  
LAKE GENEVA WI. 53147  
PHONE # (262)248-3697  
FAX # (262)249-0639

PLAT OF SURVEY

-OF-

LOT 5 OF BLOCK 2, DELMAR SUBDIVISION; A SUBDIVISION OF PART OF GOVERNMENT LOT 3, PART OF THE SOUTHWEST 1/4 OF THE SOUTHWEST 1/4, ALL OF THE SOUTHEAST 1/4 OF THE SOUTHWEST 1/4, AND PART OF THE NORTHEAST 1/4 OF THE SOUTHWEST 1/4 OF SECTION 27, TOWNSHIP 2 NORTH, RANGE 16 EAST OF THE 4TH PRINCIPLE MERIDIAN, WALWORTH COUNTY, WISCONSIN

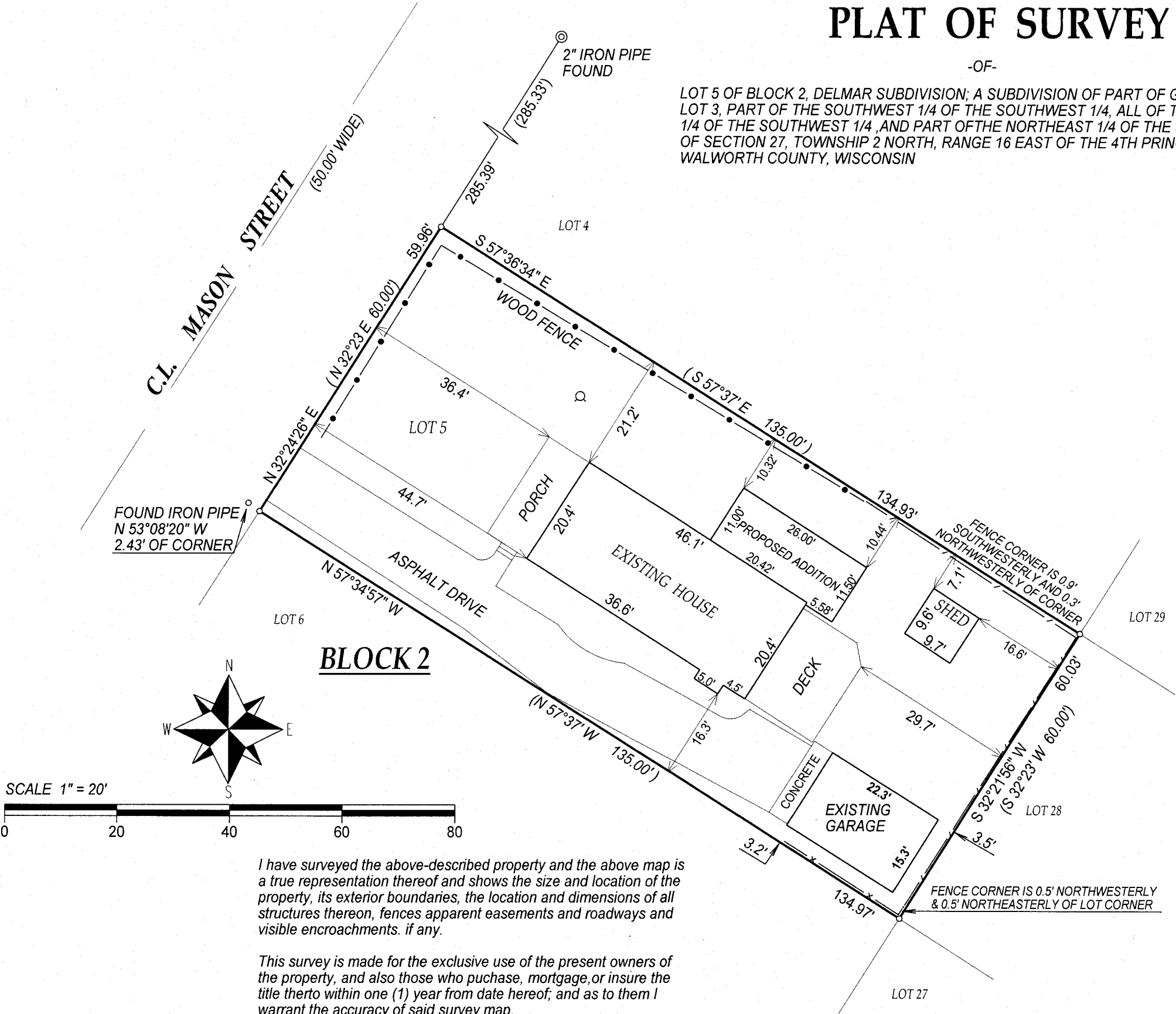

RECEIVED  
JAN 21 2014  
By *[Signature]*

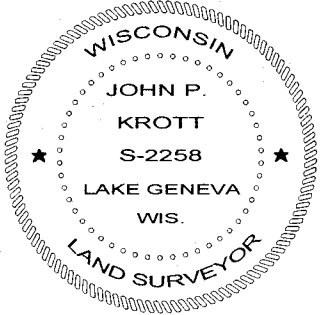

DATED THIS 19th DAY OF SEPTEMBER 2008.  
DATE OF LAST REVISION: 11 / 29 / 2013

*[Signature]*

JOHN KROTT S - 2258  
Wisconsin Registered Land Surveyor  
(original if signed in red)

LEGEND  
○ FOUND IRON PIPE  
□ WELL  
(xx) RECORDED AS  
TAX ID # 2-16-FDM-9D  
JOB # 01-127UD2012

I have surveyed the above-described property and the above map is a true representation thereof and shows the size and location of the property, its exterior boundaries, the location and dimensions of all structures thereon, fences apparent easements and roadways and visible encroachments, if any.

This survey is made for the exclusive use of the present owners of the property, and also those who purchase, mortgage, or insure the title thereto within one (1) year from date hereof; and as to them I warrant the accuracy of said survey map.