

BOUNDARY SURVEY
LOTS 14 THRU 16 OF BLOCK 17 OF
DELANAN LAKE VIEW CREST SUBDIVISION
LOCATED IN THE NORTH 1/2 OF SECTION 31
TOWN 2 NORTH, RANGE 16 EAST
WALWORTH COUNTY, WISCONSIN

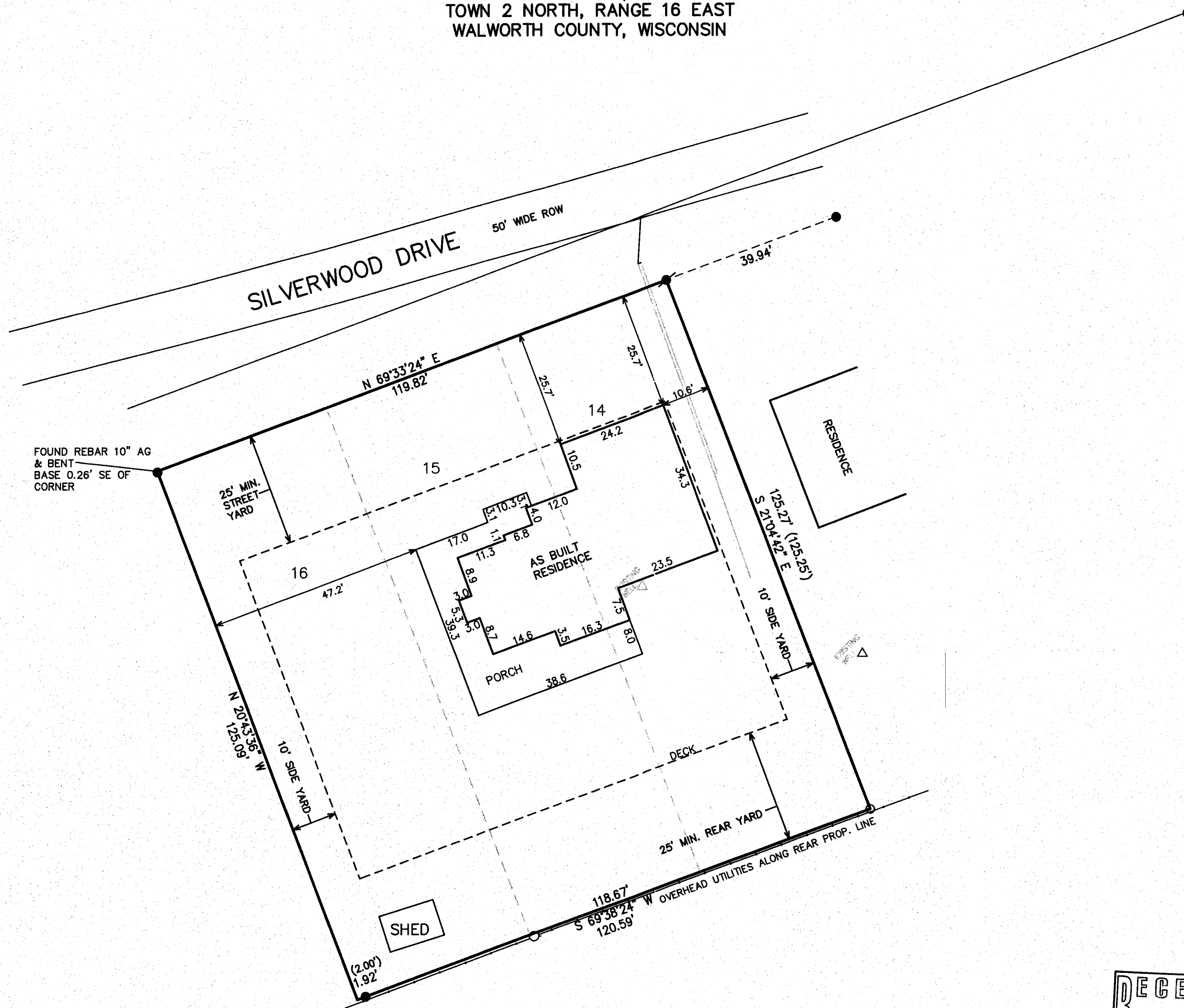

LEGEND
○ = FOUND IRON PIPE STAKE
● = FOUND IRON REBAR STAKE
⦿ = SET IRON REBAR STAKE
(XXX) = RECORDED AS
AREA = 15,045 S.F. (0.35 AC.)
EXISTING ZONING R2A (EXISTING NONCONFORMING)

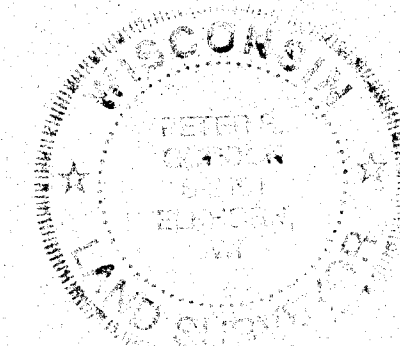
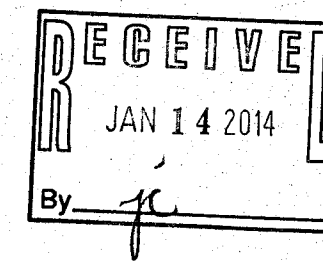
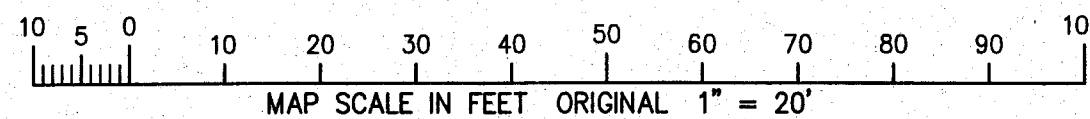

NOTE: COPIES OF THIS MAP TO WHICH THE FOLLOWING CERTIFICATE WILL APPLY SHOW THE SURVEYOR'S ORIGINAL SEAL AND SIGNATURE IN RED INK. COPIES BY ANY OTHER MEANS MAY HAVE ALTERATIONS WHICH DO NOT REPRESENT THE SURVEYOR'S WORK PRODUCT.

I HEREBY CERTIFY THAT THE ABOVE DESCRIBED PROPERTY HAS BEEN SURVEYED UNDER MY DIRECTION AND THAT THE ABOVE MAP IS A TRUE REPRESENTATION THEREOF AND SHOWS THE SIZE AND LOCATION OF THE PROPERTY AND ITS EXTERIOR BOUNDARIES. THIS SURVEY IS MADE FOR THE USE OF THE PRESENT OWNERS OF THE PROPERTY, AND ALSO THOSE WHO PURCHASE, MORTGAGE, OR GUARANTEE THE TITLE THERETO WITHIN ONE YEAR FROM THE DATE HEREOF.

DATED: MAY 25, 2012

REVISED 12-12-13
TO SHOW SIZE & LOCATION OF
AS BUILT RESIDENCE

Peter S. Gordon
PETER S. GORDON R.L.S. 2101



TERY & LISA GONSALVES
4409 SILVERWOOD DRIVE
DELANAN, WALWORTH CO., WISCONSIN

FARRIS, HANSEN & ASSOCIATES, INC.
ENGINEERING - ARCHITECTURE - SURVEYING
7 RIDGWAY COURT P.O. BOX 437
ELKHORN, WISCONSIN 53121
OFFICE: (262) 723-2098 FAX: (262) 723-5886

REVISIONS

PROJECT NO.
8581
DATE
05-25-2012
SHEET NO.
1 OF 1