

Plat of Survey

of

Lot 273, except the North 5' thereof, & Lot 274 of Lake Delavan Highlands,

a subdivision located in the Southeast 1/4 of Section 31, Town 2 North, Range 16 East, Town of Delavan, Walworth County, Wisconsin.

Surveyed for: **John & Deborah Hammersmith**

5200 West Winona
Chicago, Illinois. 60630

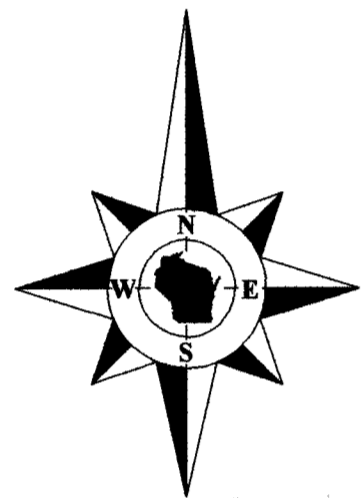

Bearings reference to previous surveys of record.

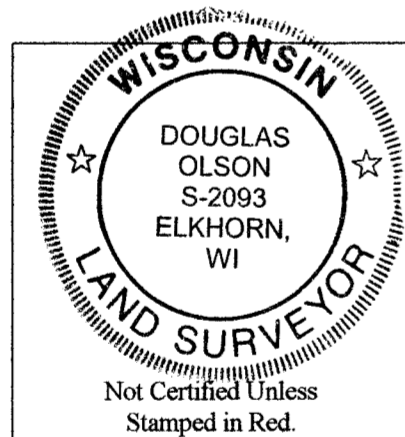

Notes:

- 1) This survey plat is not certified unless signed and sealed in red ink.
- 2) This survey is subject to Wisconsin lien laws. This Plat of Survey is the notice of intent to file lien. Lien waiver required.

DEC 5 2013
DO

Copyright 2013 by Jensen & Olson Land Surveying, LLC.

All rights reserved. No part of this survey plat may be reproduced or transmitted in any form by any means - graphic, electronic, or mechanical, including photocopying, tracing, or information storage and retrieval systems - without permission in writing from Douglas G. Olson, Jensen & Olson Land Surveying, LLC.

I, Douglas G. Olson, Wisconsin Registered Land Surveyor, do hereby certify that this survey was performed by me, or under my direction in full compliance with the owner's/agent's instructions and Chapter A-E 7 of the Wisconsin Administrative Code "Minimum Standards for Property Surveys"; and that this map is an accurate representation thereof to the best of my knowledge and belief.

Douglas G. Olson
Wisconsin Registered Land Surveyor - 2093

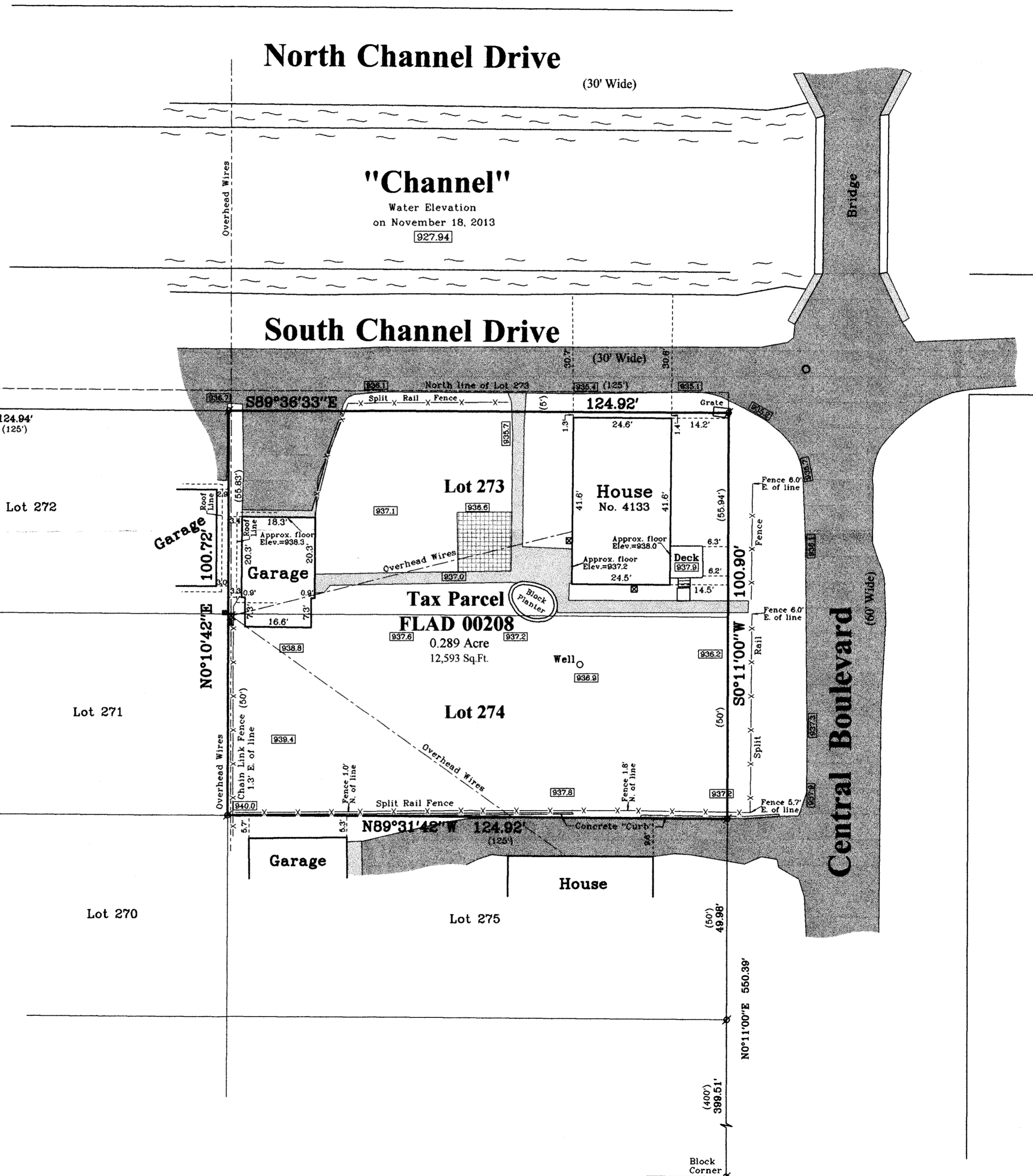

Survey Date: November 18, 2013
Revisions:

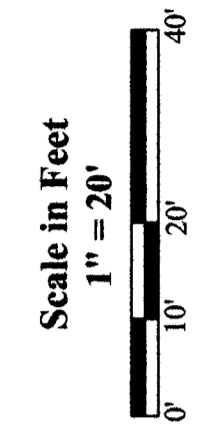

Jensen & Olson Land Surveying, LLC
45 South Wisconsin Street * P.O. Box 322 * Elkhorn, Wisconsin. 53121
Telephone: (262) 723-3434 * Facsimile: (262) 723-8044
Email: jensen.olson@elknet.net

- Legend**
- Found Iron Pipe
 - Found P.K. Nail
 - Recorded Information
 - Utility Pole
 - Utility Pedestal
 - Asphalt Surface
 - Brick Pavers
 - Manhole
 - Concrete

Sheet 1 of 1 Sheets
Drawing Name: 04r16c-2013126-2013126(Plat.dwg)
Job Reference Number
2013.126

2013.126

FLAD -208 216-5072