PREPARED FOR
JASON LAJKA
660 LAKESIDE CIRCLE DR.
WHEELING IL. 60090

PLAT OF SURVEY OF

LOTS 20 AND 21 IN BLOCK 4 OF INLET OAKS SUBDIVISION #4 ACCORDING TO THE PLAT THEREOF ON FILE IN THE OFFICE OF THE REGISTER OF DEEDS IN AND FOR WALWORTH COUNTY, WISCONSIN.

KROTT SURVEYING INC.
(262) 248-3697
N 3705 WILLOW BEND LANE
LAKE GENEVA WI. 53147

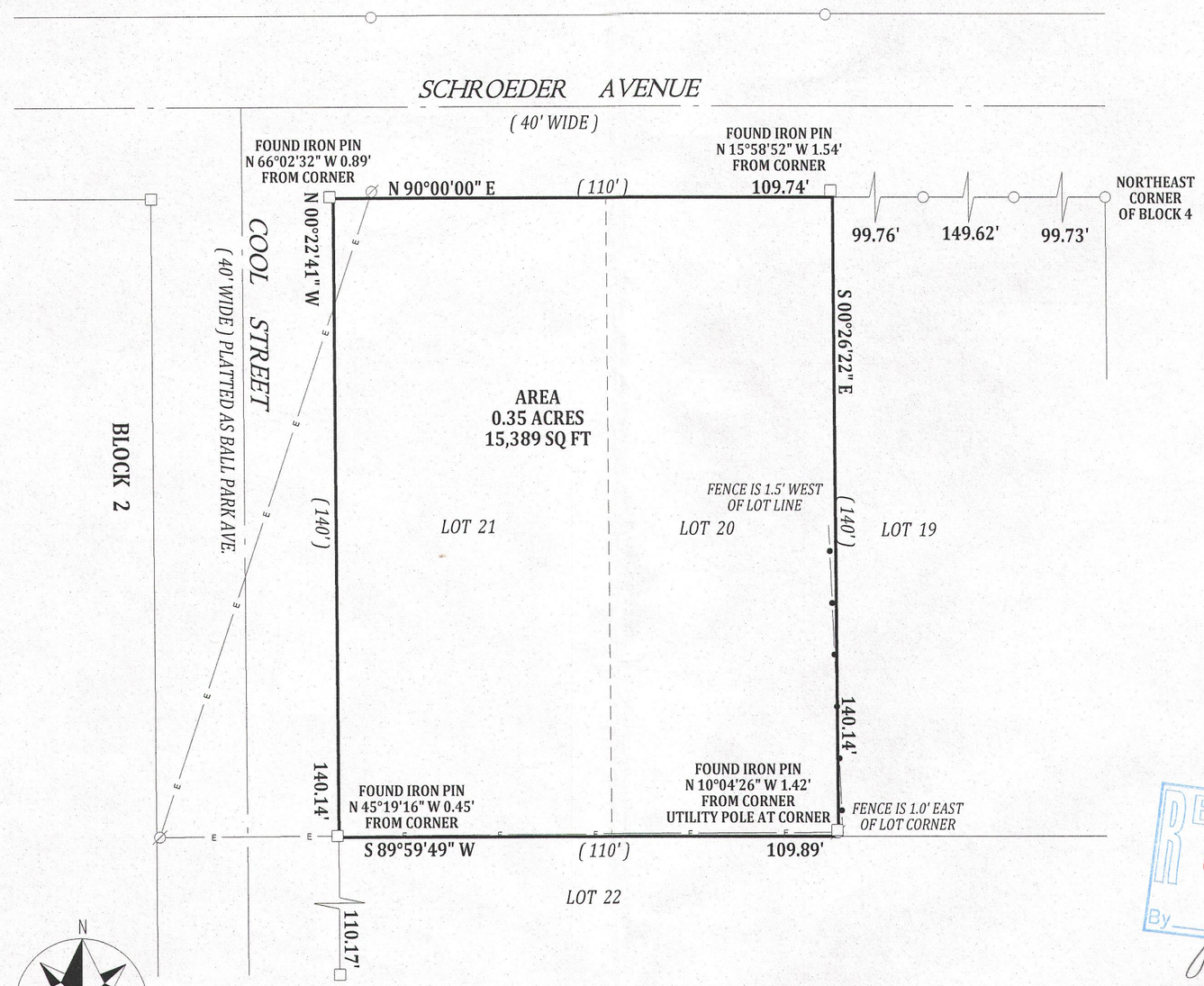

LEGEND

- ○ FOUND IRON PIPE
- □ FOUND IRON BAR
- ⌀ UTILITY POLE
- —E— OVERHEAD WIRES
- —•— CHAINLINK FENCE
- (XX) RECORDED AS

TAX ID # FIN400032

JOB # 13-115

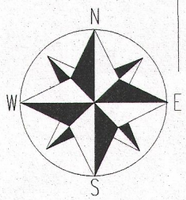

SCALE 1" = 30'

0 30 60 90 120

NOTE: BEARINGS ARE REFRENCED TO THE RECORD PLAT.

I have surveyed the above-described property and the above map is a true representation thereof and shows the size and location of the property, its exterior boundaries, the location and dimensions of all structures thereon, fences apparent easements and roadways and visible encroachments. if any.

This survey is made for the exclusive use of the present owners of the property, and also those who puchase, mortgage,or insure the title therto within one (1) year from date hereof; and as to them I warrant the accuracy of said survey map.

RECEIVED
OCT 4 2013
By gle

WISCONSIN
JOHN P.
KROTT
S-2258
LAKE GENEVA
WIS.
LAND SURVEYOR

DATED THIS 30th DAY OF JULY 2013

JOHN P. KROTT S-2258
WISCONSIN REGISTERED LAND SURVEYOR
(NOTE: THIS IS NOT A CERTIFIED COPY UNLESS SIGNED IN RED INK)

216-5064