

PREPARED FOR
BRENDAN DELANEY
2904 WELLS ST.
DELAVAN WI. 53115

PLAT OF SURVEY OF

LOT 7, BLOCK 14, DELMAR, A SUBDIVISION OF PART OF GOVERNMENT LOT 3, PART OF THE SOUTHWEST 1/4 OF THE SOUTHWEST 1/4, ALL OF THE SOUTHEAST 1/4 OF THE SOUTHWEST 1/4 AND PART OF THE NORTHEAST 1/4 OF THE SOUTHWEST 1/4 OF SECTION 27, TOWN 2 NORTH, RANGE 16 EAST, OF THE FOURTH PRINCIPAL MERIDIAN, TOWN OF DELAVAN, WALWORTH COUNTY, WISCONSIN.

KROTT SURVEYING INC.
(262) 248-3697
N 3705 WILLOW BEND LANE
LAKE GENEVA WI. 53147

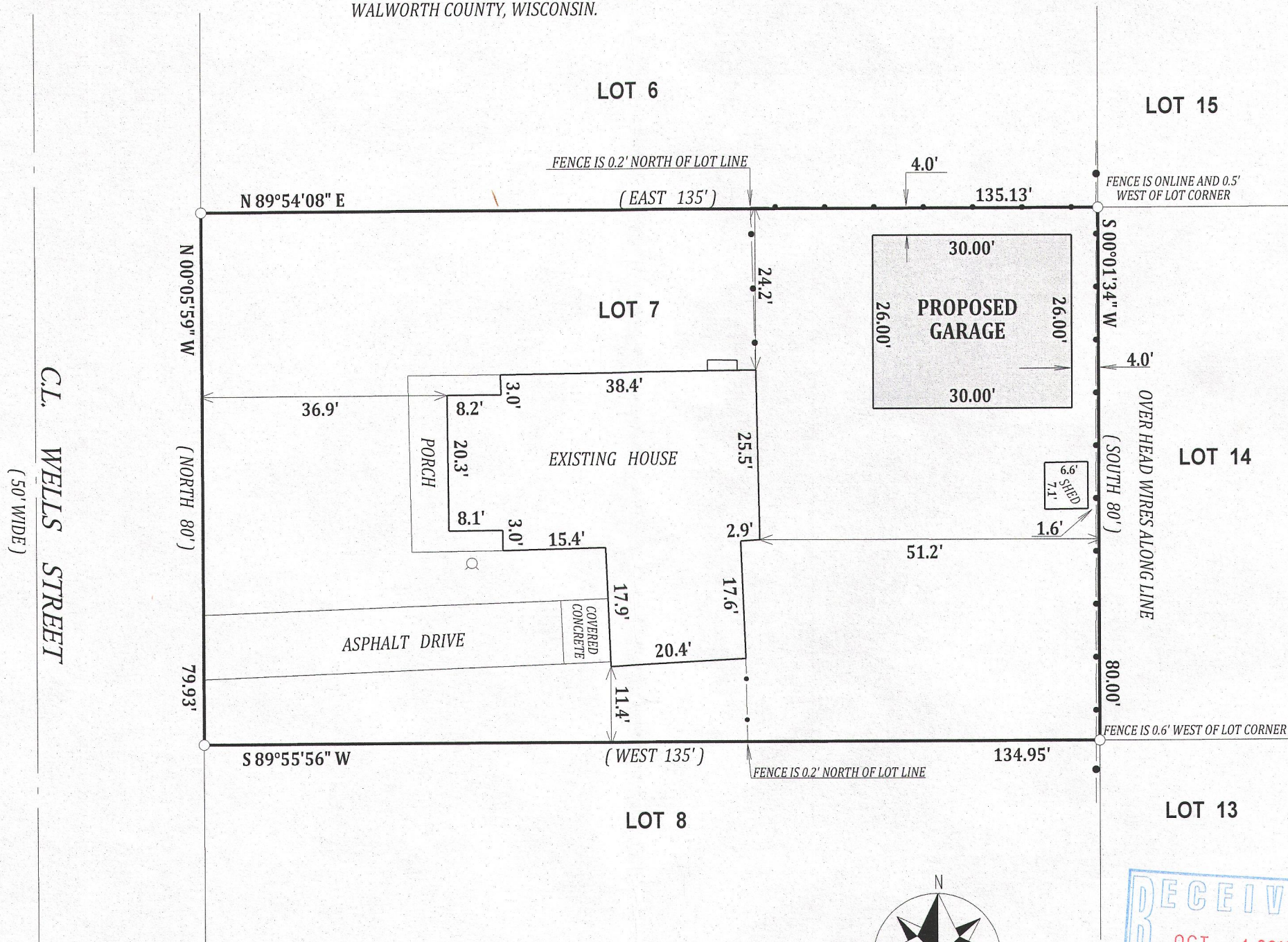

LEGEND

- FOUND 1" DIA. IRON PIPE
- ⊙ WELL
- CHAINLINK FENCE

(XX) RECORDED AS
TAX ID # FDM00059D
JOB # 13-105

I have surveyed the above-described property and the above map is a true representation thereof and shows the size and location of the property, its exterior boundaries, the location and dimensions of all structures thereon, fences apparent easements and roadways and visible encroachments, if any.

This survey is made for the exclusive use of the present owners of the property, and also those who purchase, mortgage, or insure the title thereto within one (1) year from date hereof; and as to them I warrant the accuracy of said survey map.

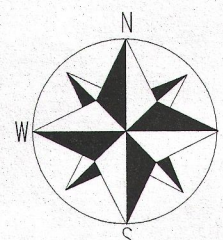

SCALE 1" = 20'

NOTE: BEARINGS ARE REFERENCED TO THE RECORD PLAT.

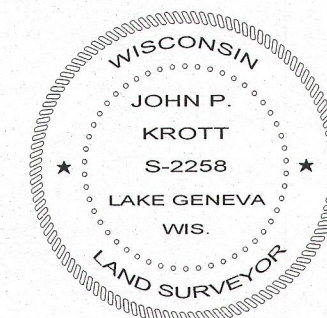
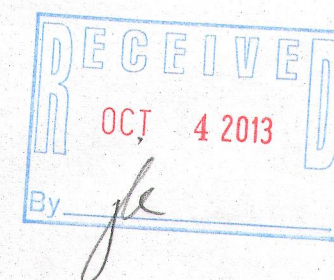
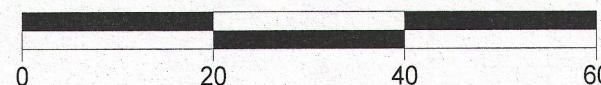

DATED THIS 19th DAY OF JULY 2013

JOHN P. KROTT S-2258
WISCONSIN REGISTERED LAND SURVEYOR
(NOTE: THIS IS NOT A CERTIFIED COPY
UNLESS SIGNED IN RED INK)

216-5063