

Plat of Survey

of

Lot 12 in Block 4 of Delmar,

a subdivision located in the Southwest 1/4 of Section 27, Town 2 North,
Range 16 East, Town of Delavan, Walworth County, Wisconsin.

Surveyed for:

Cook Construction & Design, LLC

1407 Racine Street - Suite C
Delavan, Wisconsin. 53115

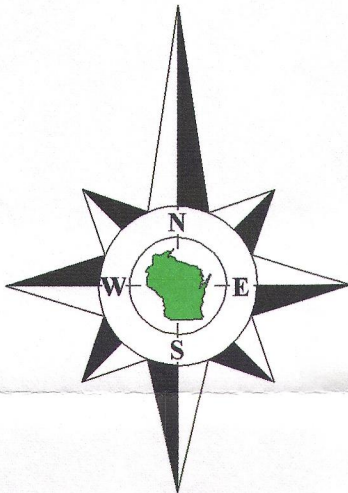

Bearings reference to
the plat of Delmar.

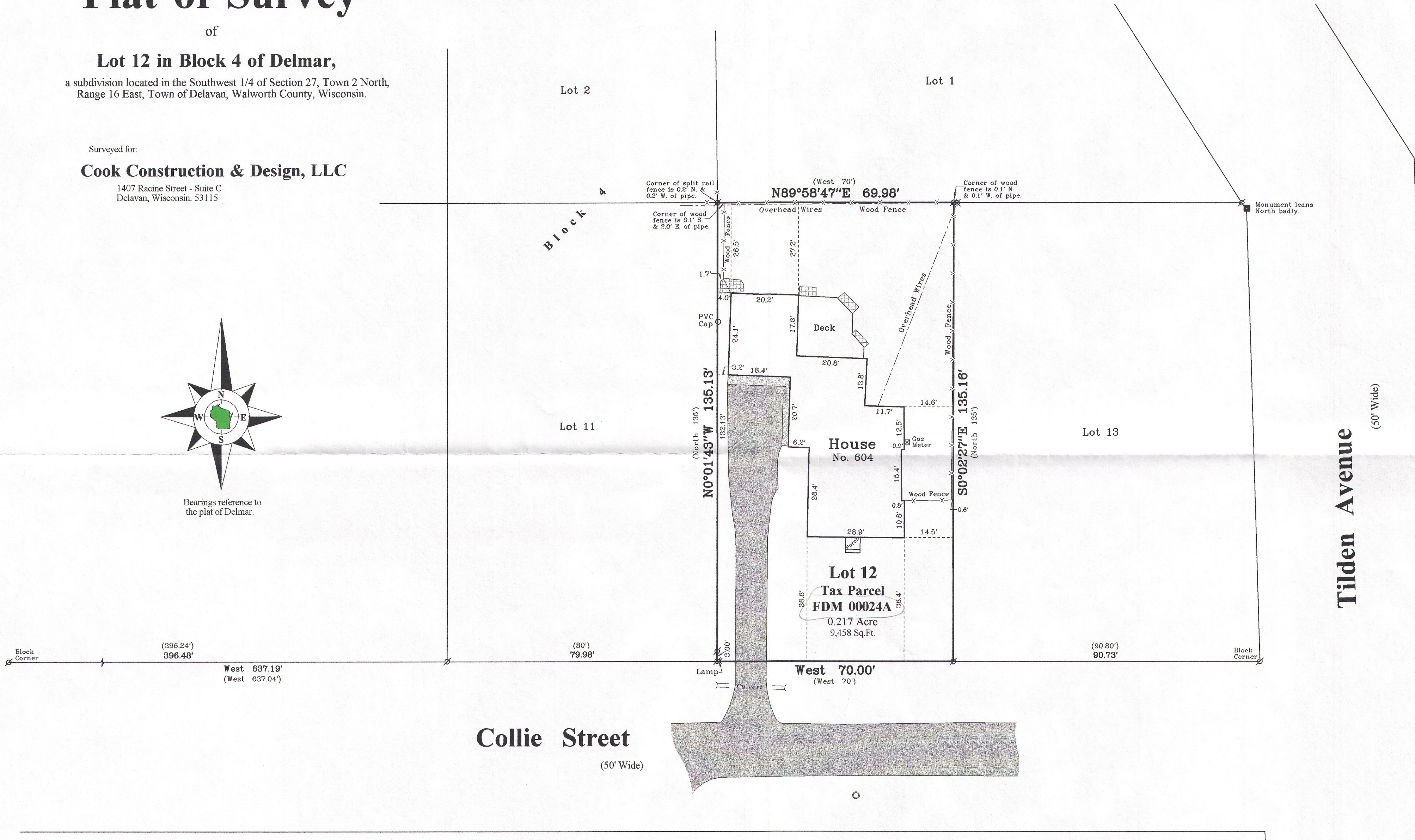

Notes:

- 1) This survey plat is not certified unless signed and sealed in red ink.
- 2) This survey is subject to Wisconsin lien laws. This Plat of Survey is the notice of intent to file lien. Lien waiver required.

Copyright 2013 by Jensen & Olson Land Surveying, LLC.

All rights reserved. No part of this survey plat may be reproduced or transmitted in any form by any means - graphic, electronic, or mechanical, including photocopying, tracing, or information storage and retrieval systems - without permission in writing from Douglas G. Olson, Jensen & Olson Land Surveying, LLC.

I hereby certify that I have surveyed the above described property and the map hereon is correct to the best of my professional knowledge and belief and shows the size and location of the property, its exterior boundaries, the location and dimensions of all visible structures thereon, boundary fences, apparent easements and roadways and visible encroachments, if any.

This survey is made for the exclusive use of the present owners of the property, and also those who purchase, mortgage or guarantee title thereto, within one year from the date hereof.

Douglas G. Olson
Wisconsin Registered Land Surveyor - 2093



- Legend**
- Found Concrete Monument
 - Found Iron Pipe
 - Recorded Information
 - Utility Pole
 - Manhole
 - Asphalt Surface
 - Concrete
 - Brick Pavers

Sheet 1 of 1 Sheets
Drawing Name: Carllec-2013080-2013080Plus.sg
Job Reference Number
2013.080

2013.080

Jensen & Olson Land Surveying, LLC
45 South Wisconsin Street * P.O. Box 322 * Elkhorn, Wisconsin. 53121
Telephone: (262) 723-3434 * Facsimile: (262) 723-8044
Email: jensen.olson@elknet.net

Survey Date: July 25, 2013.
Revisions:

Scale in Feet
1" = 20'
0' 10' 20' 40'

216-5058