

Plat of Survey

of

Lots 102 and 103 of Krumhaar's 2nd Addition to Ravenswood,

a subdivision located in the Southeast 1/4 of Section 31, Town 2 North,
Range 16 East, Town of Delavan, Walworth County, Wisconsin.

Surveyed for: **Andy Nelson**
4222 Maple Drive
Delavan, Wisconsin. 53115

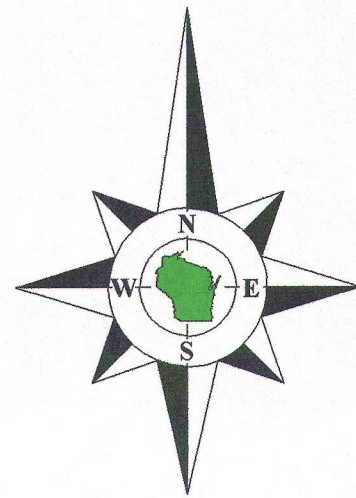

Bearings reference to previous
surveys of record.

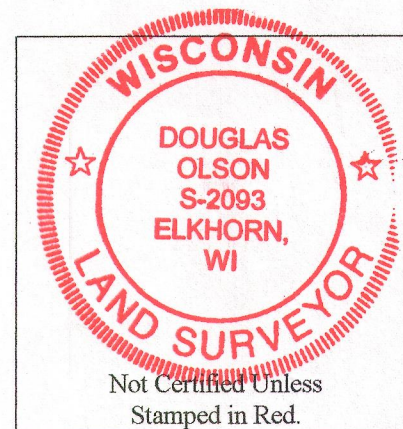

Notes:

- 1) This survey plat is not certified unless signed and sealed in red ink.
- 2) This survey is subject to Wisconsin lien laws. This Plat of Survey is the notice of intent to file lien. Lien waiver required.

Copyright 2013 by Jensen & Olson Land Surveying, LLC.

All rights reserved. No part of this survey plat may be reproduced or transmitted in any form by any means - graphic, electronic, or mechanical, including photocopying, tracing, or information storage and retrieval systems - without permission in writing from Douglas G. Olson, Jensen & Olson Land Surveying, LLC.

I, Douglas G. Olson, Wisconsin Registered Land Surveyor, do hereby certify that this survey was performed by me, or under my direction in full compliance with the owner's/agent's instructions and Chapter A-E 7 of the Wisconsin Administrative Code "Minimum Standards for Property Surveys"; and that this map is an accurate representation thereof to the best of my knowledge and belief.

Douglas G. Olson
Wisconsin Registered Land Surveyor - 2093

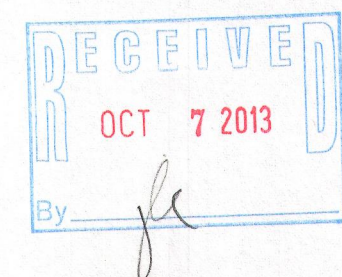
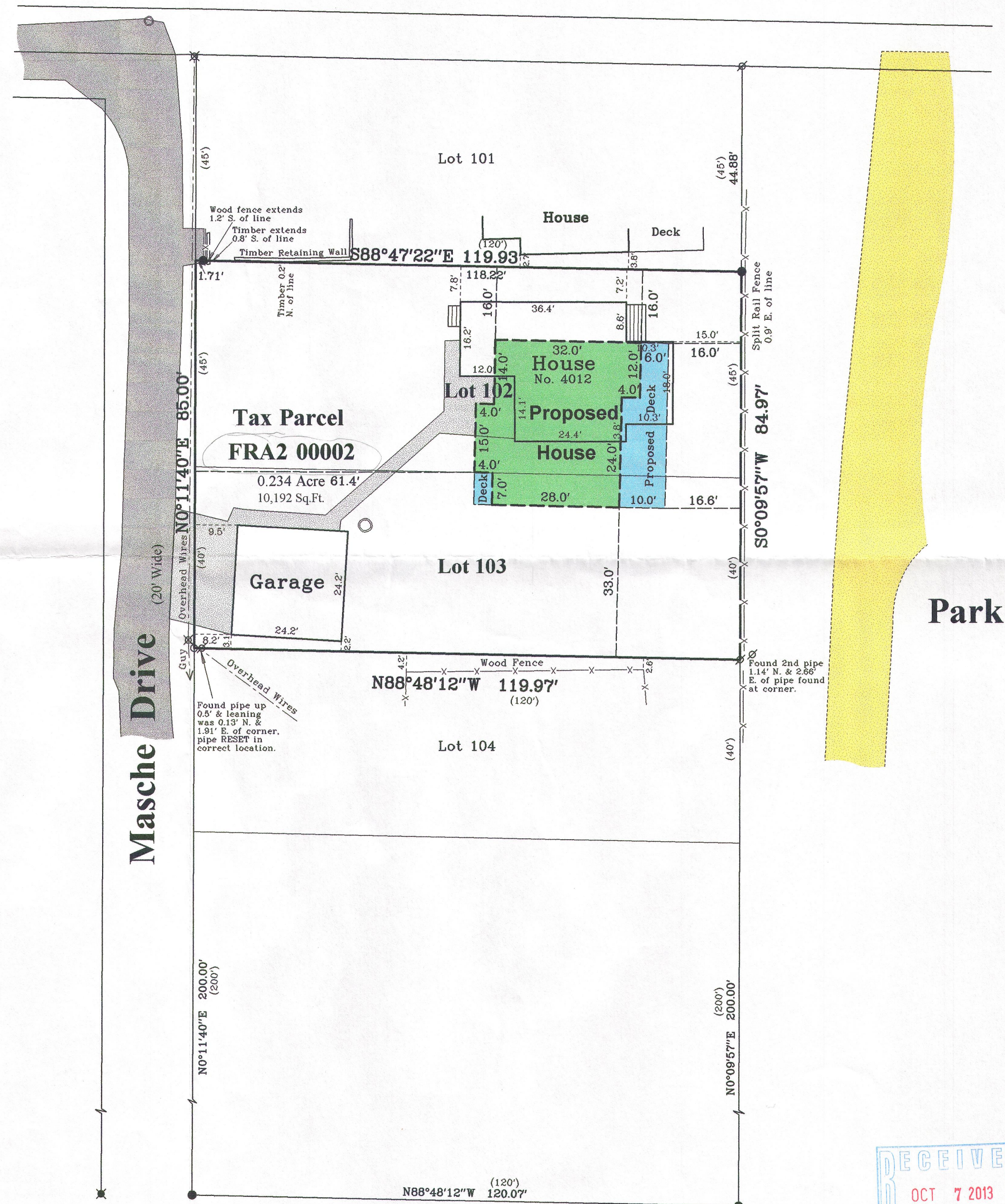

Survey Date: April 15, 2013.
Revisions: No. 1 - Proposed House

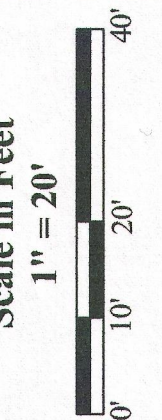

Jensen & Olson Land Surveying, LLC
45 South Wisconsin Street * P.O. Box 322 * Elkhorn, Wisconsin. 53121
Telephone: (262) 723-3434 * Facsimile: (262) 723-8044
Email: jensen.olson@elknet.net

Legend
Found Iron Pipe
Found Iron Rod
Found Mag Nail
Sec Iron Pipe
Ret Iron Information
Utility Pole
Asphalt Surface
Concrete Surface
Gravel

Sheet 1 of 1 Sheets
Drawing Name: D:\16-5050-2013032-2013032\Plat.sjg
Job Reference Number
2013.032

2013.032

216-5050