

GEORGE T. DUNHAM
SURVEYING & SUBDIVIDING
DELAVAN, WISCONSIN

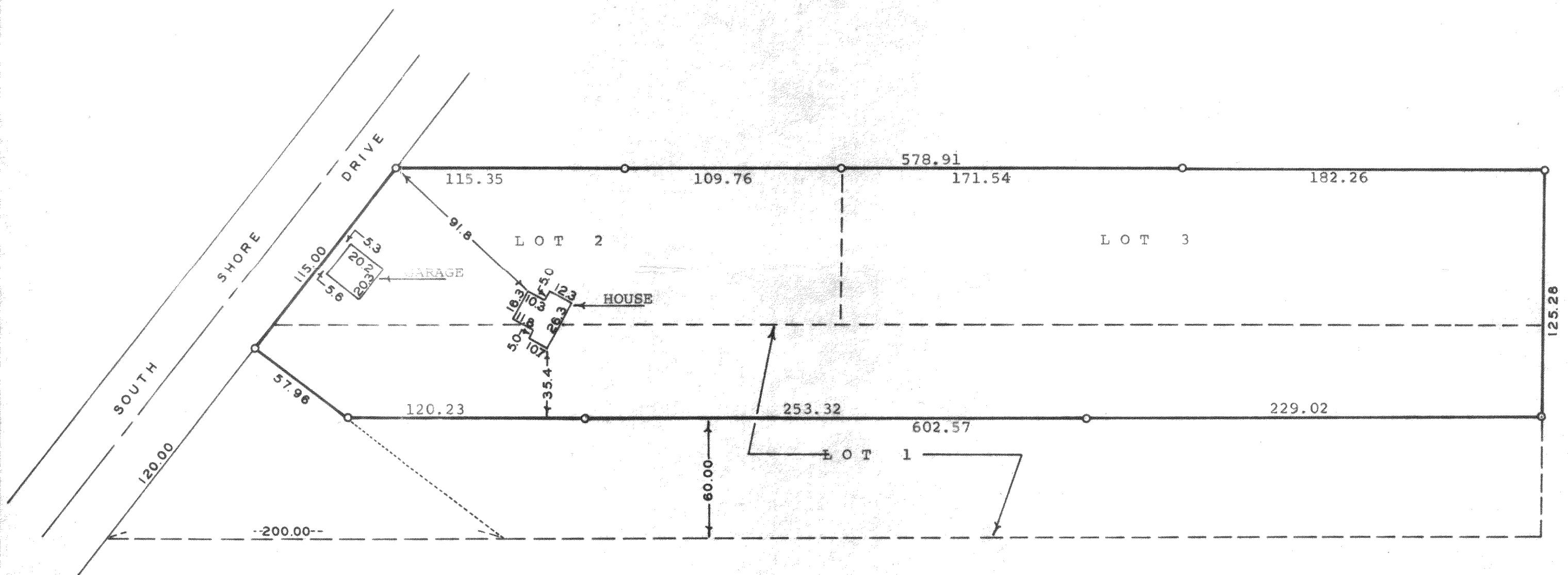

STATE OF WISCONSIN)
COUNTY OF WALWORTH) SS

I, George T. Dunham, Surveyor, certify that I have surveyed the property described as follows,

Part of Lots 1, 2 and 3 of the Brackett Subdivision being in the Southwest 1/4 of Section 27, T 2 N, R 16 E, Walworth County, Wisconsin, described as follows: Beginning at a point on the Northwest line of Lot 1, 120 feet Northeast of the Southwest corner of said Lot 1; thence Southeast on a line drawn from said point to a point on the South line of said Lot 1, 200 feet East of the Southwest corner thereof, but only 57.96 feet to a point on such a line where a line drawn parallel with the South line of said Lot 1 and 60 feet North thereof would intersect such a line; thence East on a line drawn parallel to the South line of said Lot 1 and 60 feet North thereof, 602.57 feet to the East line of said Lot 1; thence North along the East line of said Brackett Subdivision, 125.28 feet to the Northeast corner of said Lot 3; thence West along the north line of said Lots 3 and 2, 578.91 feet to the Northwest corner of said Lot 2; thence Southwest along the north-west line of said Lots 2 and 1, 115.00 feet to the place of beginning.

and the above map is a true representation thereof and shows the size and location of the property, its exterior boundaries, the location and dimensions of all structures thereon, fences, apparent easements and roadways and visible encroachments, if any. This survey is made for the exclusive use of the present owners of the property, and also those who purchase, mortgage, or guarantee the title thereto within one (1) year from date hereof; and as to them I warrant the accuracy of said survey and map. March 20, 1975

George T. Dunham
George T. Dunham, Surveyor

Scale - 1" = 50'
o = Iron Pipe

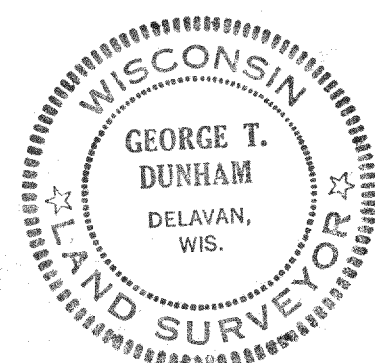

FBR-142

216-504