

# FARRIS, HANSEN & ASSOCIATES, INC.

ENGINEERING - ARCHITECTURE - SURVEYING  
 7 RIDGWAY COURT - P.O. BOX 437 - ELKHORN, WISCONSIN 53121  
 PHONE: (262) 723-2098 FAX: (262) 723-5886

## PLAT OF SURVEY

LOT 365 LAKE DELAVAN HIGHLANDS  
 LOCATED IN THE SE 1/4 OF THE SE 1/4  
 SEC. 31, T2N, R16E  
 WALWORTH COUNTY, WI.

- WORK ORDERED BY -  
 EDWIN RAMOS  
 3236 SOUTH SHORE DRIVE  
 DELAVAN, WI. 53115

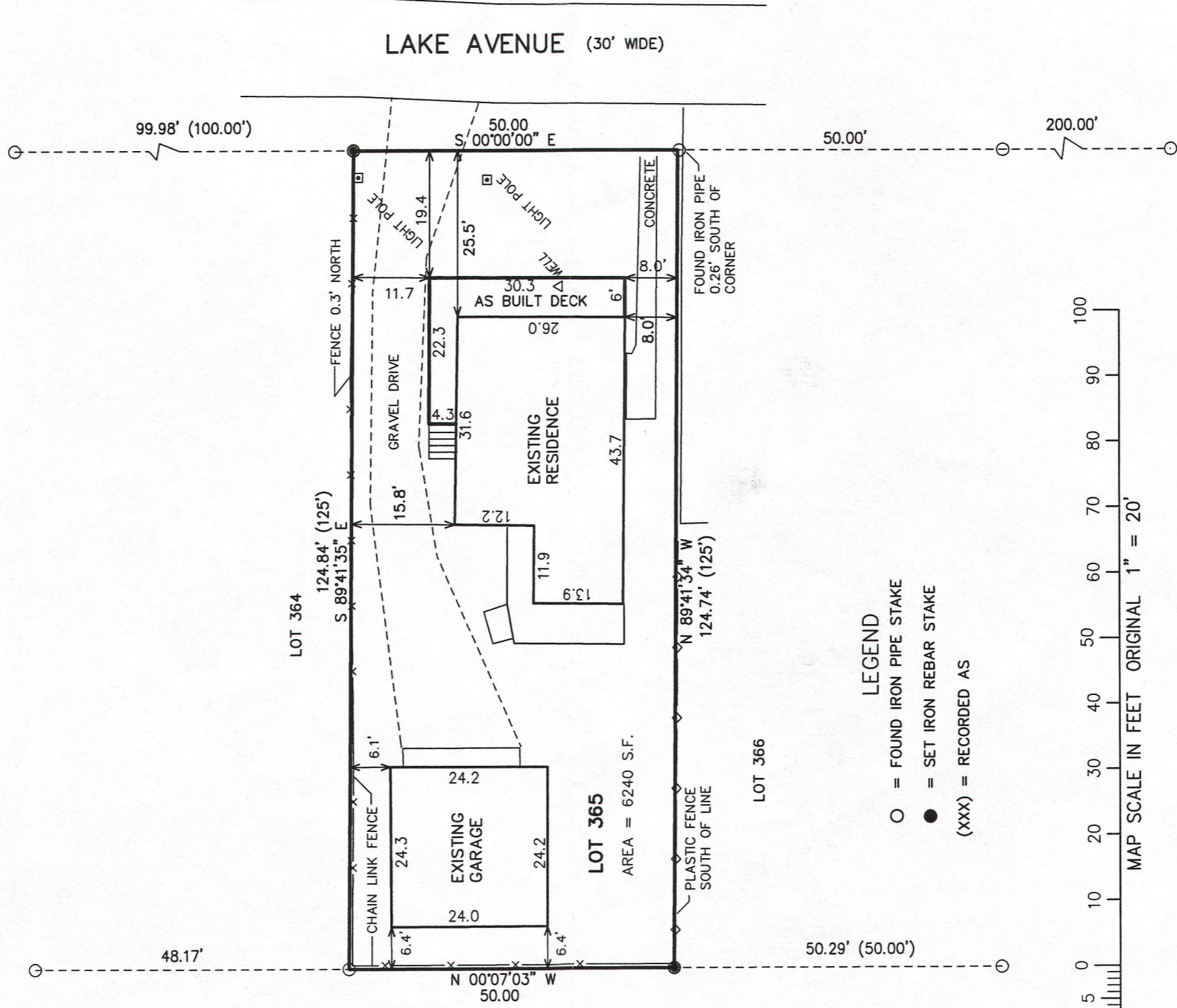
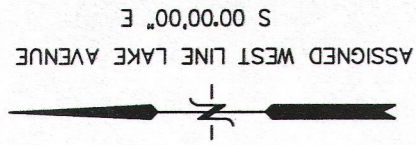

**LEGEND**  
 ○ = FOUND IRON PIPE STAKE  
 ● = SET IRON REBAR STAKE  
 (XXX) = RECORDED AS

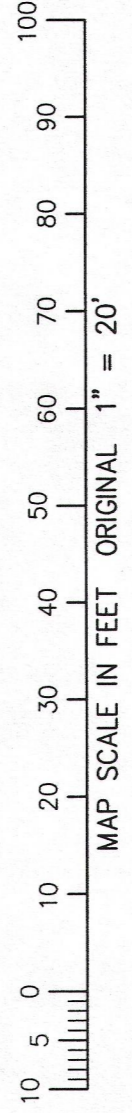

NOTE: COPIES OF THIS MAP TO WHICH THE FOLLOWING CERTIFICATE WILL APPLY SHOW THE SURVEYOR'S ORIGINAL SEAL AND SIGNATURE IN RED INK. COPIES BY ANY OTHER MEANS MAY HAVE ALTERATIONS WHICH DO NOT REPRESENT THE SURVEYOR'S WORK PRODUCT.

I HEREBY CERTIFY THAT THE ABOVE DESCRIBED PROPERTY HAS BEEN SURVEYED UNDER MY DIRECTION AND THAT THE ABOVE MAP IS A TRUE REPRESENTATION THEREOF AND SHOWS THE SIZE AND LOCATION OF THE PROPERTY AND ITS EXTERIOR BOUNDARIES. THIS SURVEY IS MADE FOR THE USE OF THE PRESENT OWNERS OF THE PROPERTY, AND ALSO THOSE WHO PURCHASE, MORTGAGE, OR GUARANTEE THE TITLE THERETO WITHIN ONE YEAR FROM THE DATE HEREOF.

DATED: APRIL 4, 2013  
 REVISED 05-07-2013  
 TO SHOW SIZE & LOCATION OF  
 AS BUILT DECK

*Peter S. Gordon*  
 PETER S. GORDON R.L.S. 2101

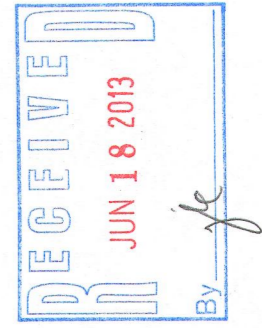
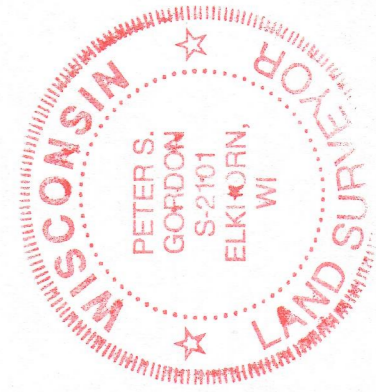

PROJECT: 8770  
 DATE: 04-04-2013  
 SHEET 1 OF 1

MAY 07 2013

FLAD 00275

216-5025