

Plat of Survey

of

West 1/2 of Lot 3, Lot 4, and the East 1/2 of Lot 5 in Block C of Jackson's Subdivision,

located in the Southeast 1/4 of Section 21, Town 2 North, Range 16 East, Town of Delavan, Walworth County, Wisconsin.

Surveyed for: **Stebnitz Builders, Inc.**

1145 East Geneva Street
P.O. Box 901
Delavan, Wisconsin. 53115

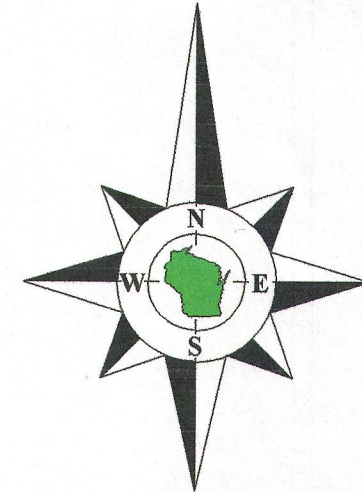

Bearings reference to previous surveys of record.

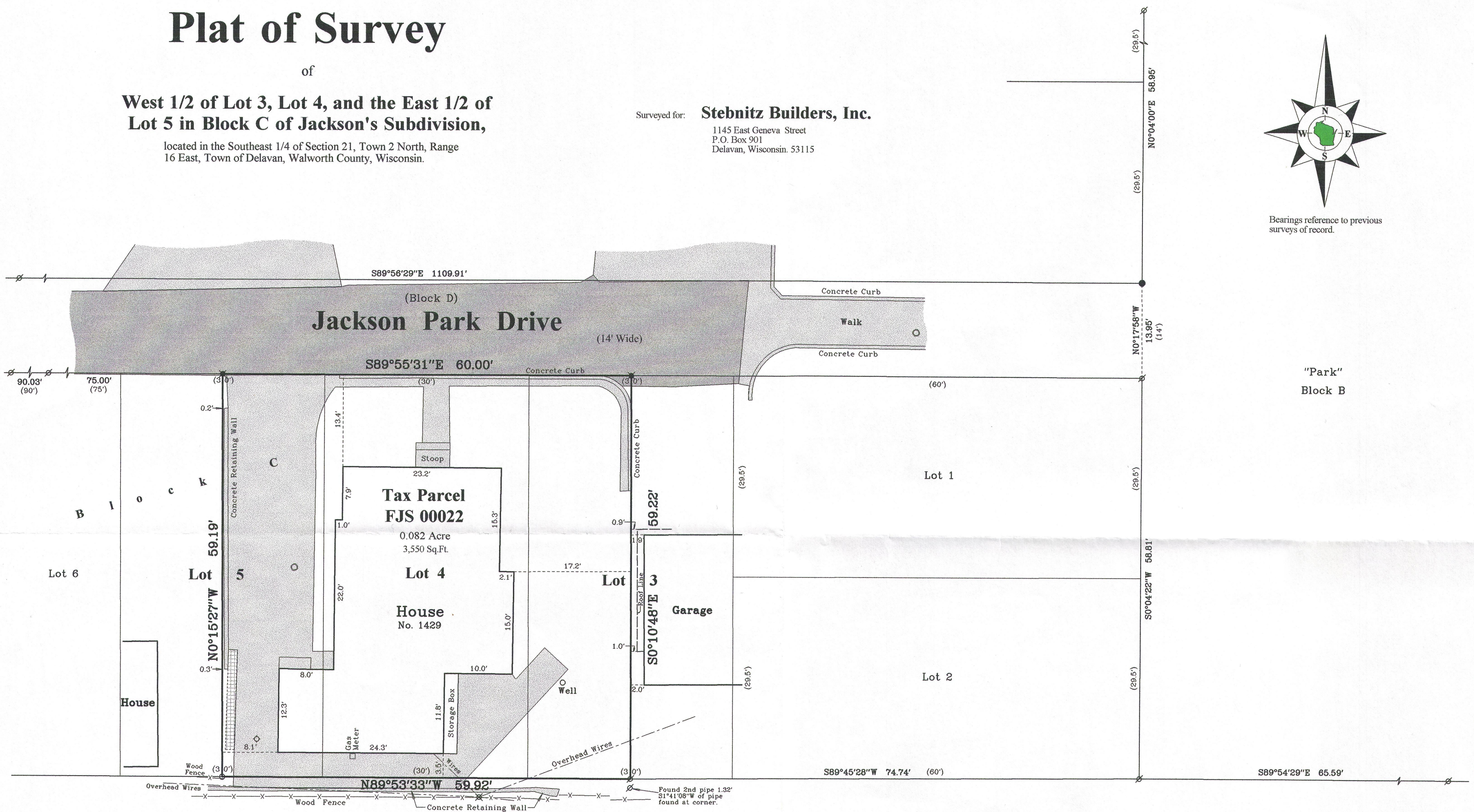

Lot 4
Mable Wood
Tax Parcel
IMA 00002

Notes:

- 1) This survey plat is not certified unless signed and sealed in red ink.
- 2) This survey is subject to Wisconsin lien laws. This Plat of Survey is the notice of intent to file lien. Lien waiver required.

Copyright 2013 by Jensen & Olson Land Surveying, LLC.

All rights reserved. No part of this survey plat may be reproduced or transmitted in any form by any means - graphic, electronic, or mechanical, including photocopying, tracing, or information storage and retrieval systems - without permission in writing from Douglas G. Olson, Jensen & Olson Land Surveying, LLC.

I, Douglas G. Olson, Wisconsin Registered Land Surveyor, do hereby certify that this survey was performed by me, or under my direction in full compliance with the owner's/agent's instructions and Chapter A-E 7 of the Wisconsin Administrative Code "Minimum Standards for Property Surveys"; and that this map is an accurate representation thereof to the best of my knowledge and belief.

Douglas G. Olson
Wisconsin Registered Land Surveyor - 2093

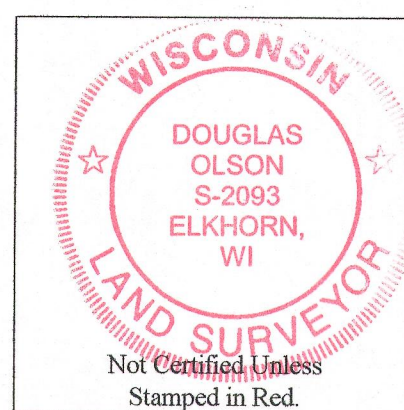
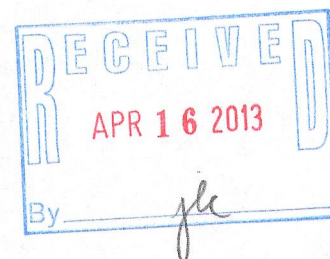

Survey Date: January 15, 2013.
Revisions:

Scale in Feet
1" = 10'

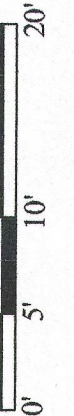

Jensen & Olson Land Surveying, LLC

45 South Wisconsin Street * P.O. Box 322 * Elkhorn, Wisconsin. 53121
Telephone: (262) 723-3434 * Facsimile: (262) 723-8044
Email: jensen.olson@elknet.net

Legend
Found Iron Pipe
Found Iron Rod
Ret Iron Pipe, 1" dia.
Recorded Information
Utility Pole
Cleanout
Concrete Cover of Manhole
Asphalt Surface
Concrete Surface
Set Nag
Nail
Cleanout
Manhole
Patio Block

Sheet 1 of 1 Sheets

Job Reference Number
2012.135

2012.135

FJS 00022 216-5018