

Plat of Survey

of

Lot 8 in Block 6 of Delmar,

a subdivision located in the Southwest 1/4 of Section 27, Town 2 North, Range 16 East, Town of Delavan, Walworth County, Wisconsin.

Surveyed for: **Chris Moore**
4115 Ash Avenue
Delavan, Wisconsin. 53115

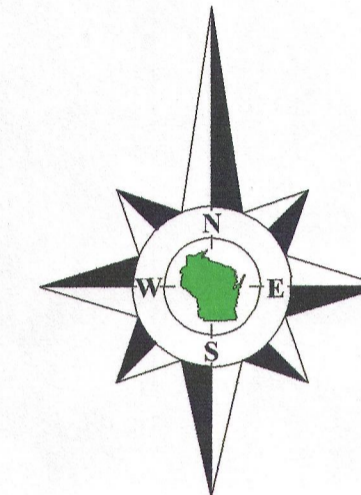
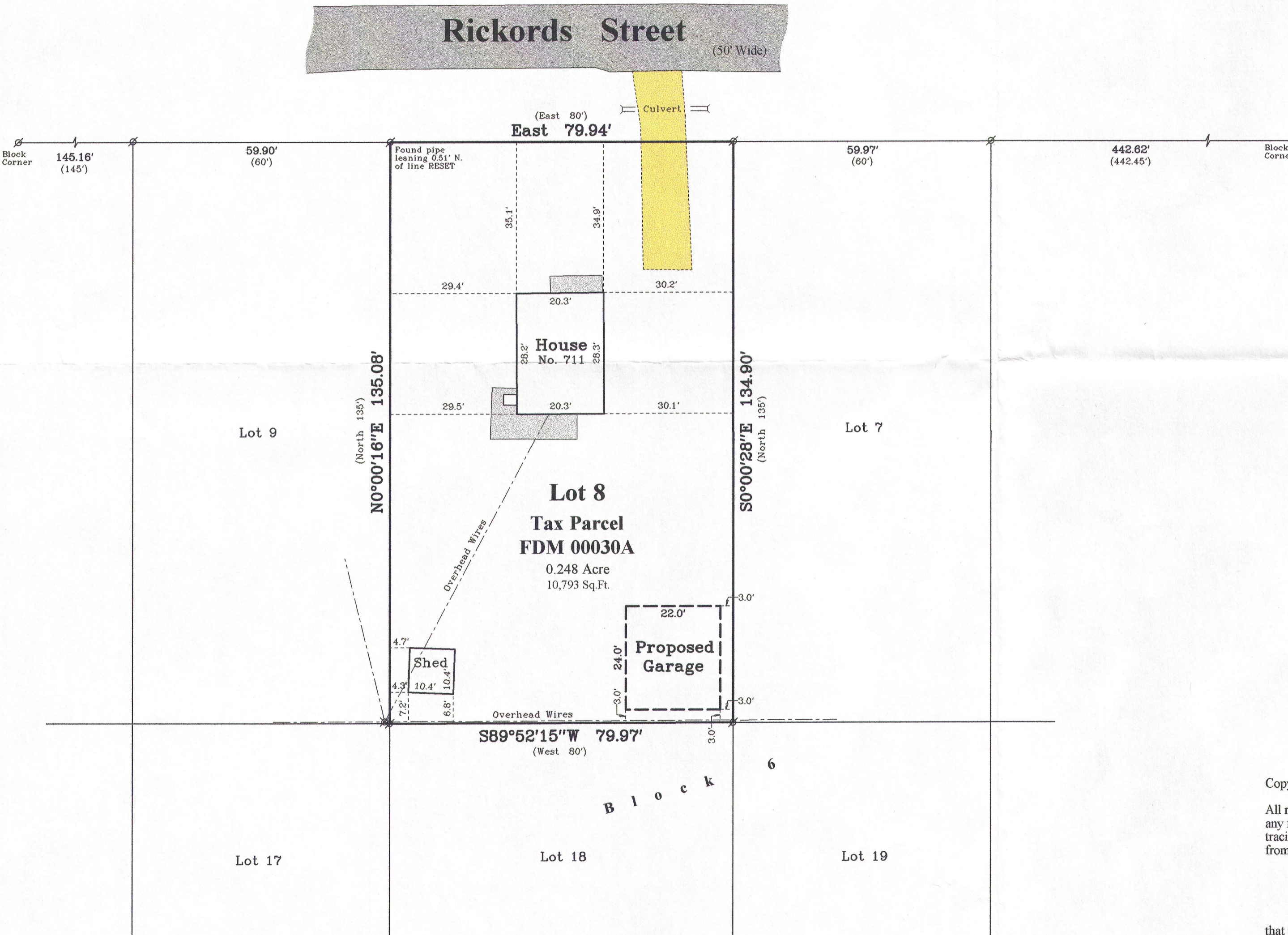

Bearings reference to the South line of Rickords Street recorded as East on the plat of Delmar.

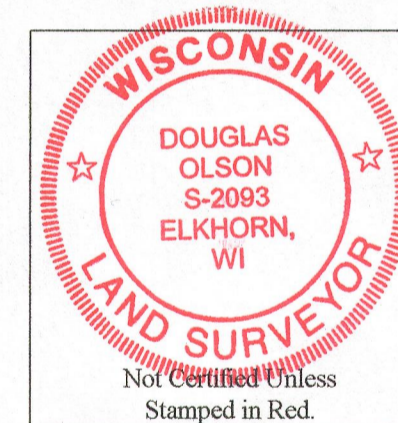

Notes:

- 1) This survey plat is not certified unless signed and sealed in red ink.
- 2) This survey is subject to Wisconsin lien laws. This Plat of Survey is the notice of intent to file lien. Lien waiver required.

Copyright 2012 by Jensen & Olson Land Surveying, LLC.

All rights reserved. No part of this survey plat may be reproduced or transmitted in any form by any means - graphic, electronic, or mechanical, including photocopying, tracing, or information storage and retrieval systems - without permission in writing from Douglas G. Olson, Jensen & Olson Land Surveying, LLC.

I, Douglas G. Olson, Wisconsin Registered Land Surveyor, do hereby certify that this survey was performed by me, or under my direction in full compliance with the owner's/agent's instructions and Chapter A-E 7 of the Wisconsin Administrative Code "Minimum Standards for Property Surveys"; and that this map is an accurate representation thereof to the best of my knowledge and belief.

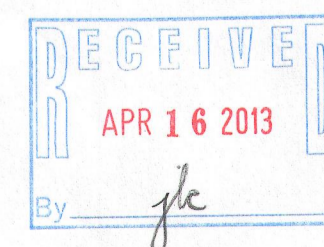

Douglas G. Olson
Wisconsin Registered Land Surveyor - 2093

Survey Date: October 31, 2012.
Revisions: No. 1 - Proposed Garage

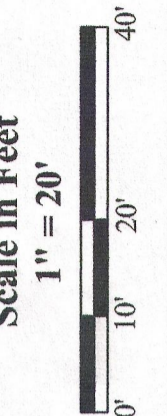

Jensen & Olson Land Surveying, LLC
45 South Wisconsin Street * P.O. Box 322 * Elkhorn, Wisconsin. 53121
Telephone: (262) 723-3434 * Facsimile: (262) 723-8044
Email: jensen.olson@elknet.net

Legend
 () Found Iron Pipe
 () Recorded Information
 () Utility Pole
 [] Asphalt Surface
 [] Concrete Surface
 [] Gravel Surface

Sheet 1 of 1 Sheets
Drawing Name: C:\16-2012\09-2012\109\ma.dwg
Job Reference Number
2012.109

2012.109

FDM-30A

FdM 00030A

216-5014