

THE OAKS OF DELAVAN LAKE, A SUBDIVISION  
LOT 12 OF THE OAKS OF DELAVAN LAKE, A SUBDIVISION

A REDIVISION OF LOTS 2, 3, AND 4 OF CERTIFIED SURVEY MAP NO. 1907  
LOCATED IN PART OF THE SOUTHEAST 1/4 OF THE SOUTHWEST 1/4 OF SECTION 21,  
TOWN 2 NORTH, RANGE 16 EAST, TOWN OF DELAVAN, WALWORTH COUNTY, WISCONSIN

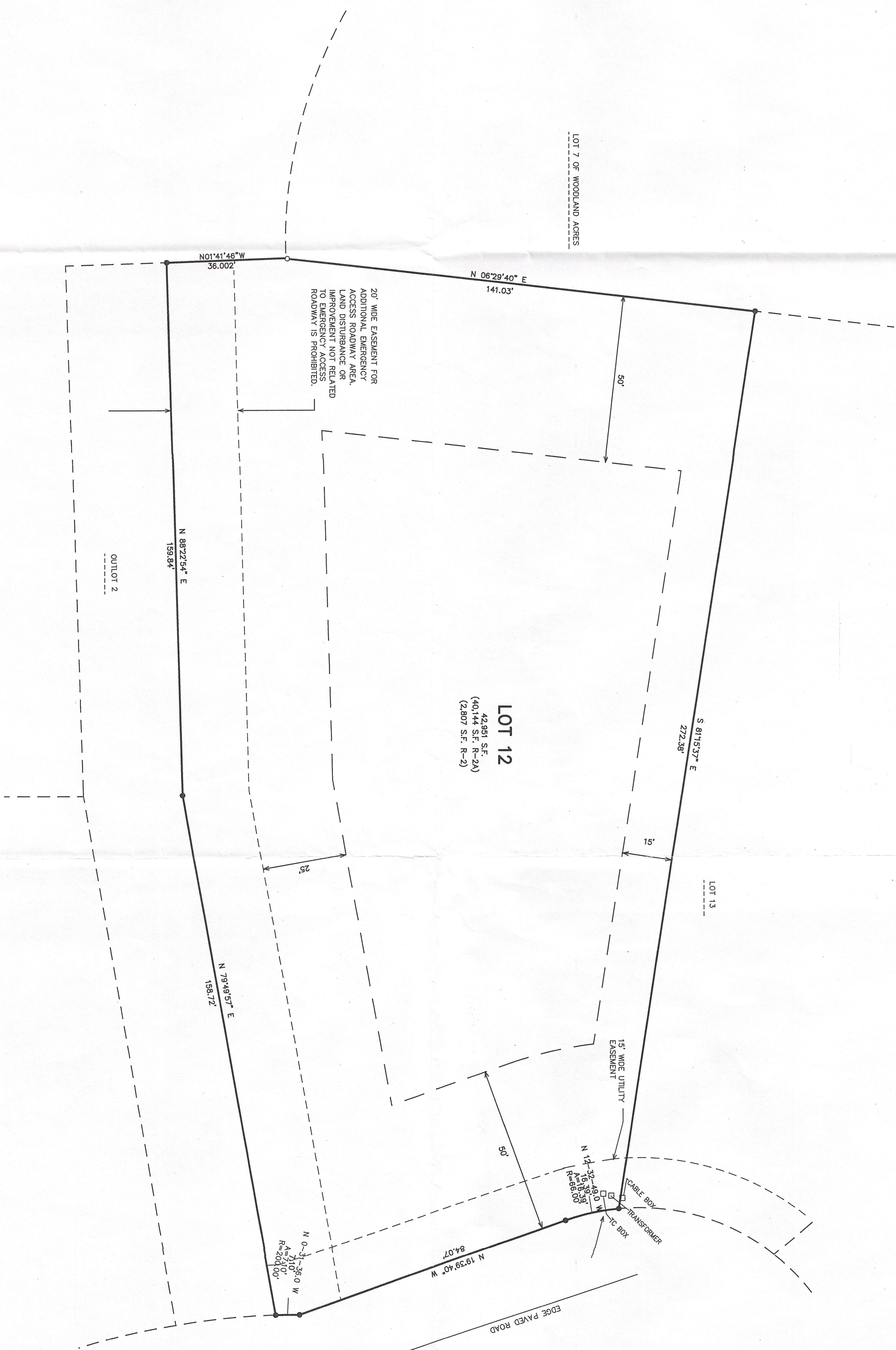

OAK VALLEY CIRCLE

NOTE:  
ROW GRANT RECORDED IN VOL. 618 OF DEEDS, PAGE 141, DOC. 569398B  
DOES NOT AFFECT THE SUBJECT LOT.  
THIS ONLY AFFECTS THE NORTH 40 FEET OF LINN ROAD TO ALLOW  
UNDERGROUND CABLES.

LEGEND

- = FOUND IRON PIPE STAKE, 1 3/8" O.D.
- = FOUND IRON REBAR STAKE, 3/4" DIA.

(XXX) = RECORDED AS ON ORIGINAL SUBDIVISION PLAT

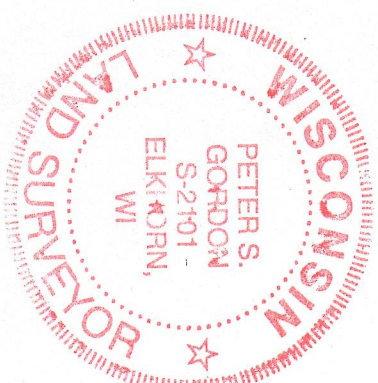
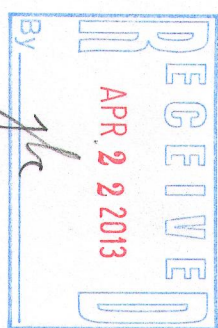
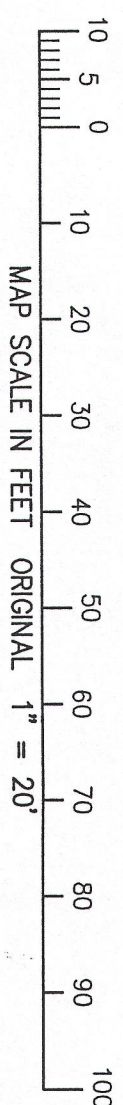

THE COPIES OF THIS MAP TO WHICH THE FOLLOWING CERTIFICATE WILL APPLY, SHOW THE LOTS, BLOCKS, SUBDIVISIONS, STREETS, EASEMENTS, AND OTHER MATTERS WHICH HAVE BEEN OFFICIALLY RECORDED IN THE PUBLIC RECORDS OF THE COUNTY OF LOS ANGELES, CALIFORNIA, AND THE SAME HAVE BEEN EXAMINED AND FOUND TO BE CORRECT AND TO REPRESENT THE SURETY OF WORK PRODUCED.

I HEREBY CERTIFY THAT THE ABOVE DESCRIBED PROPERTY HAS BEEN SURVEYED UNDER MY DIRECTION AND THAT THE ABOVE MAP IS A TRUE REPRESENTATION THEREOF AND THAT THE SAME IS IN ACCORDANCE WITH THE ACTS OF THE LEGISLATURE OF THE STATE OF CALIFORNIA, RELATIVE TO THE SURVEYING OF LAND, AND THAT THE LOCATION OF ALL VISIBLE STRUTURES, AND DIMENSIONS OF ALL PRINCIPLE BUILDINGS, TOWER, BOUNDARY MARKS, APPARENT EASEMENTS, ROADSWAYS, AND OTHER MATTERS, HAVE BEEN CORRECTLY LOCATED AND MEASURED, AND THAT I AM A LICENSED SURVEYOR OF THE STATE OF CALIFORNIA, AND AS SUCH, I AM QUALIFIED TO GUARANTEE THE TITLE HERETO WITHIN ONE YEAR FROM THE DATE HEREOF.

DATED: MAY 30, 2006

RESURVEYED: 04-11-2013

WALTER S. GORDON

DATED: MAY 30, 2008 RESURVEYED 04-11-2013

RESURVEYED 04-11-2013

PETER S. GORDON

**FARRIS, HANSEN & ASSOCIATES, INC.**  
ENGINEERING — ARCHITECTURE — SURVEYING  
7 RIDGWAY COURT P.O. BOX 437  
ELKHORN, WISCONSIN 53121  
OFFICE: (262) 723-2098 FAX: (262) 723-5886

— WORK ORDERED BY —  
KURT KEIKHAFFER  
KEIKHAFFER BROS., LLC  
2466 LLEFEBER AVENUE  
WAUWATOSA, WI 53213

PLAT OF SURVEY  
LOT 12 OF THE OAKS OF DELAVAN LAKE,  
A SUBDIVISION  
TOWN OF DELAVAN, WALWORTH COUNTY, WISCONSIN

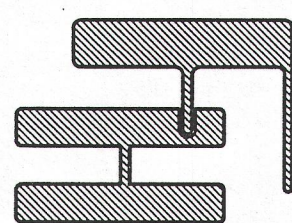

PROJECT NO.	7147.12
DATE	05/30/2008
SHEET NO.	1 OF 1