

# Plat of Survey

of  
**Lot 3 in Block 1 of Woodlawn Bay Community,**

a subdivision located in Government Lot 4 in the Southeast 1/4 of Section 21,  
 Town 2 North, Range 16 East, Town of Delavan, Walworth County, Wisconsin.

Surveyed for: **John O'Shea**  
 223 Gillick  
 Park Ridge, Illinois. 60068



Bearings reference to the plat  
 of Woodlawn Bay Community.

**Benchmark**  
 Elevations referenced to  
 an assumed elevation of  
 100.00 on a mag nail.

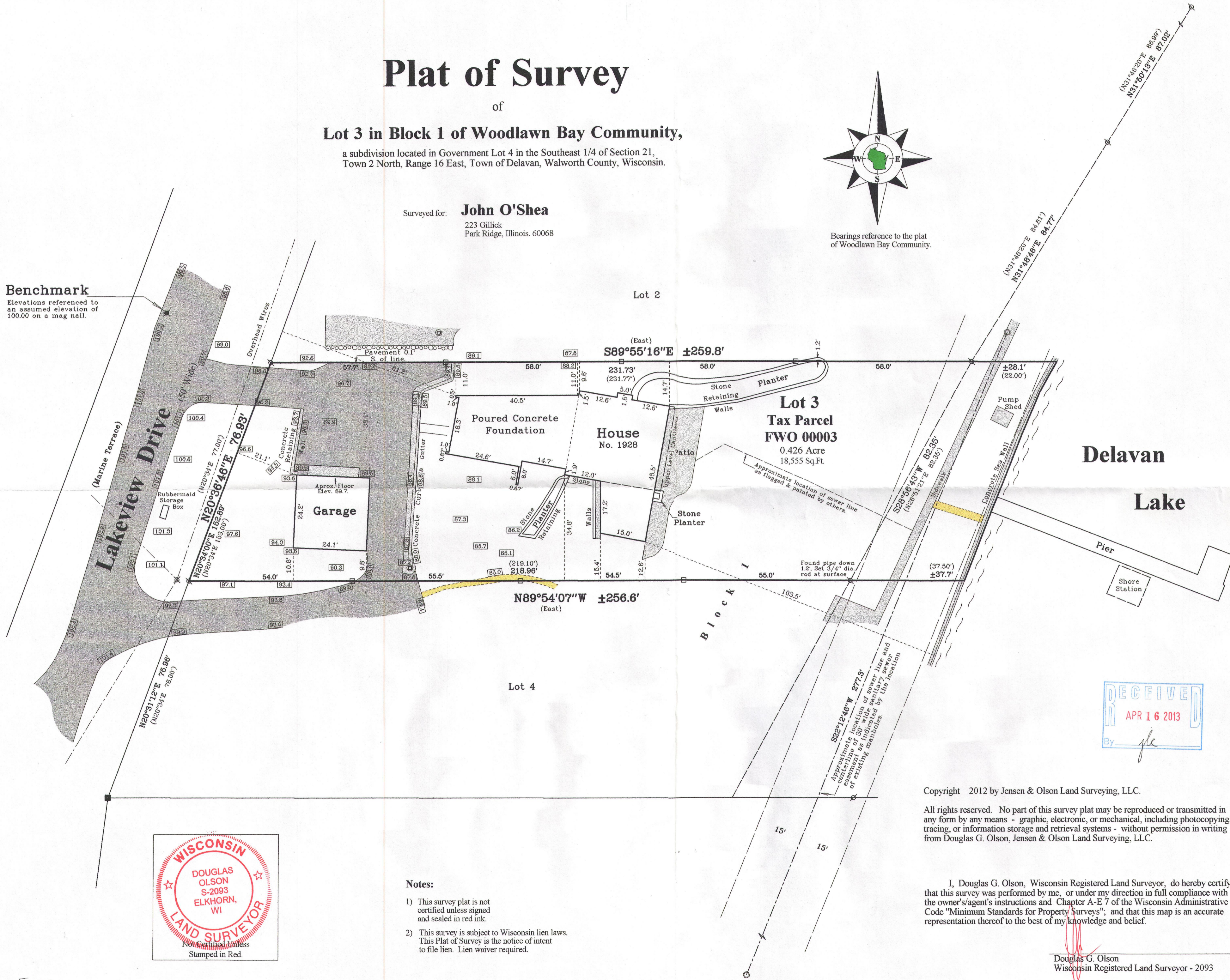

**Delavan  
 Lake**

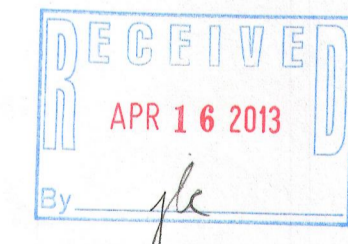

Copyright 2012 by Jensen & Olson Land Surveying, LLC.

All rights reserved. No part of this survey plat may be reproduced or transmitted in any form by any means - graphic, electronic, or mechanical, including photocopying, tracing, or information storage and retrieval systems - without permission in writing from Douglas G. Olson, Jensen & Olson Land Surveying, LLC.

I, Douglas G. Olson, Wisconsin Registered Land Surveyor, do hereby certify that this survey was performed by me, or under my direction in full compliance with the owner's/agent's instructions and Chapter A-E 7 of the Wisconsin Administrative Code "Minimum Standards for Property Surveys"; and that this map is an accurate representation thereof to the best of my knowledge and belief.

Douglas G. Olson  
 Wisconsin Registered Land Surveyor - 2093

- Notes:**
- 1) This survey plat is not certified unless signed and sealed in red ink.
  - 2) This survey is subject to Wisconsin lien laws. This Plat of Survey is the notice of intent to file lien. Lien waiver required.

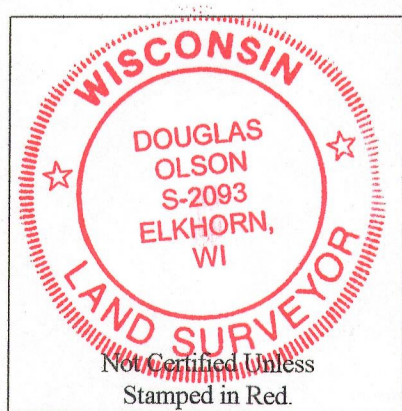

Fw0-3

Fw0 0003

216-5010

Survey Date: June 27, 2012.

Revisions: No. 1 - Stone retaining  
 No. 2 - Fills & addition  
 No. 3 - Conc. Foundation

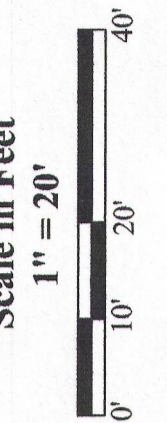

**Jensen & Olson Land Surveying, LLC**

45 South Wisconsin Street \* P.O. Box 322 \* Elkhorn, Wisconsin. 53121  
 Telephone: (262) 723-3434 \* Facsimile: (262) 723-8044  
 Email: jensen.olson@elknet.net

- Legend**
- Found Concrete Monument
  - Found Iron Pipe
  - Found Wood Lath
  - Recorded Information
  - Utility Pole O Manhole
  - Catch Basin
  - Asphalt Surface
  - Stone
  - Concrete Surface
  - Walk

Sheet 1 of 1 Sheets  
 Drawing Name: Chrf (6-30-2012) 2012072 Plat.dwg  
 Job Reference Number  
**2012.072**

2012.072