

PREPARED FOR:  
ONEIDA WHEELER  
SHOREWEST REALTY  
DELAN, WI.

# PLAT OF SURVEY

- OF -

PATHFINDER SURVEYING INC.  
(formerly)  
J.K. SURVEYING INC.  
P.O BOX 322  
LAKE GENEVA, WI. 53147  
WWW.PATHFINDERSURVEYING.NET  
262-248-8303

LOT 9, BLOCK 1, WOODLAND BAY COMMUNITY, LOCTAED IN THE SW 1/4 OF THE  
SE 1/4 OF FRACTIONAL SECTION 21 AND IN ALL THE NW 1/4 OF THE NE 1/E OF  
SECTION 28, ALL IN TOWN 2 NORTH, RANGE 16 EAST OF THE FOURTHN PRINCIPAL  
MERIDIAN, TOWNSHIP OF DELAVAN, COUNTY OF WALWORTH AND STATE OF WISCONSIN.

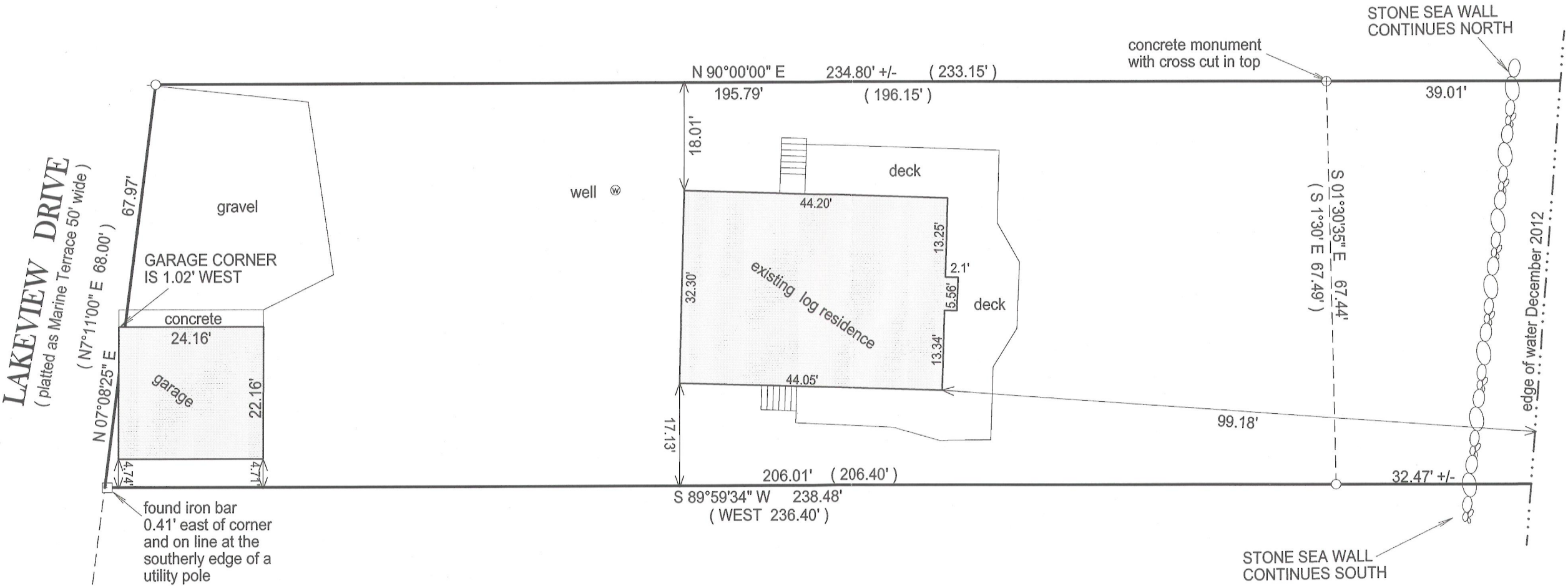

- ( ) = recorded as
- = found iron bar
- = found iron pipe
- = set iron pipe
- = set iron bar

SCALE 1" = 20'

JOB # 12-192

TAX ID #

fwo 00009

CONCRETE  
MONUMENT

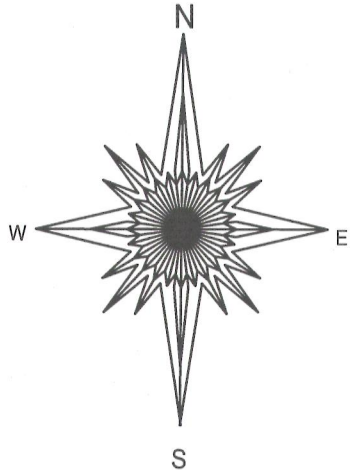

BASIS OF BEARING OF THIS PLAT: THE NORTH LINE OF LOT 9, BLOCK 1 WAS ASUMED  
TPO BEAR EAST / WEST AS SHOWN ON THE RECORD PLAT

"I hereby certify that I have surveyed the above described property and that the above  
map is a true representation of its exterior boundary and shows the size and location of  
all visible structures, apparent easements and encroachments if any."

This survey is made for the present owners of the property, and those who  
purchase, mortgage, or guarantee the title thereto, within one year from  
the date hereof.

DATED THIS 16TH DAY OF DECEMBER, 2012.

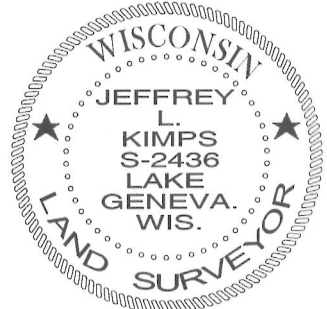
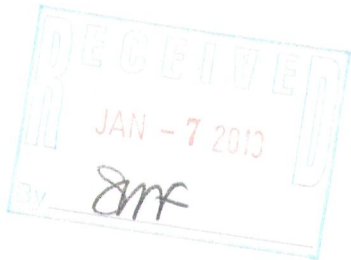

JEFFREY L KIMPS S-2436  
Wisconsin Registered Land Surveyor  
(original if signed in red)

216-5006