

PREPARED FOR
BRIAN COOK
COOK CONSTRUCTION & DESIGN, LLC
1407 RACINE ST.
SUITE "C"
DELAVER WI. 53115

KROTT SURVEYING INC.

N3705 WILLOW BEND LANE
LAKE GENEVA WI. 53147
PHONE # (262)248-3697
FAX # (262)249-0639

PLAT OF SURVEY

-OF-

LOT 5 OF BLOCK 2, DELMAR SUBDIVISION; A SUBDIVISION OF PART OF GOVERNMENT LOT 3, PART OF THE SOUTHWEST 1/4 OF THE SOUTHWEST 1/4, ALL OF THE SOUTHEAST 1/4 OF THE SOUTHWEST 1/4, AND PART OF THE NORTHEAST 1/4 OF THE SOUTHWEST 1/4 OF SECTION 27, TOWNSHIP 2 NORTH, RANGE 16 EAST OF THE 4TH PRINCIPLE MERIDIAN, WALWORTH COUNTY, WISCONSIN

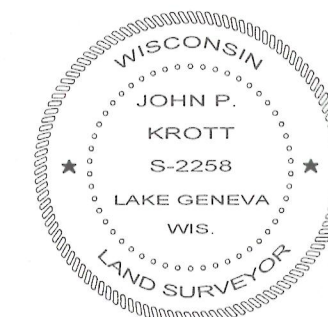
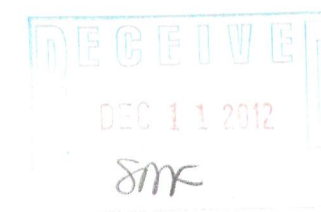
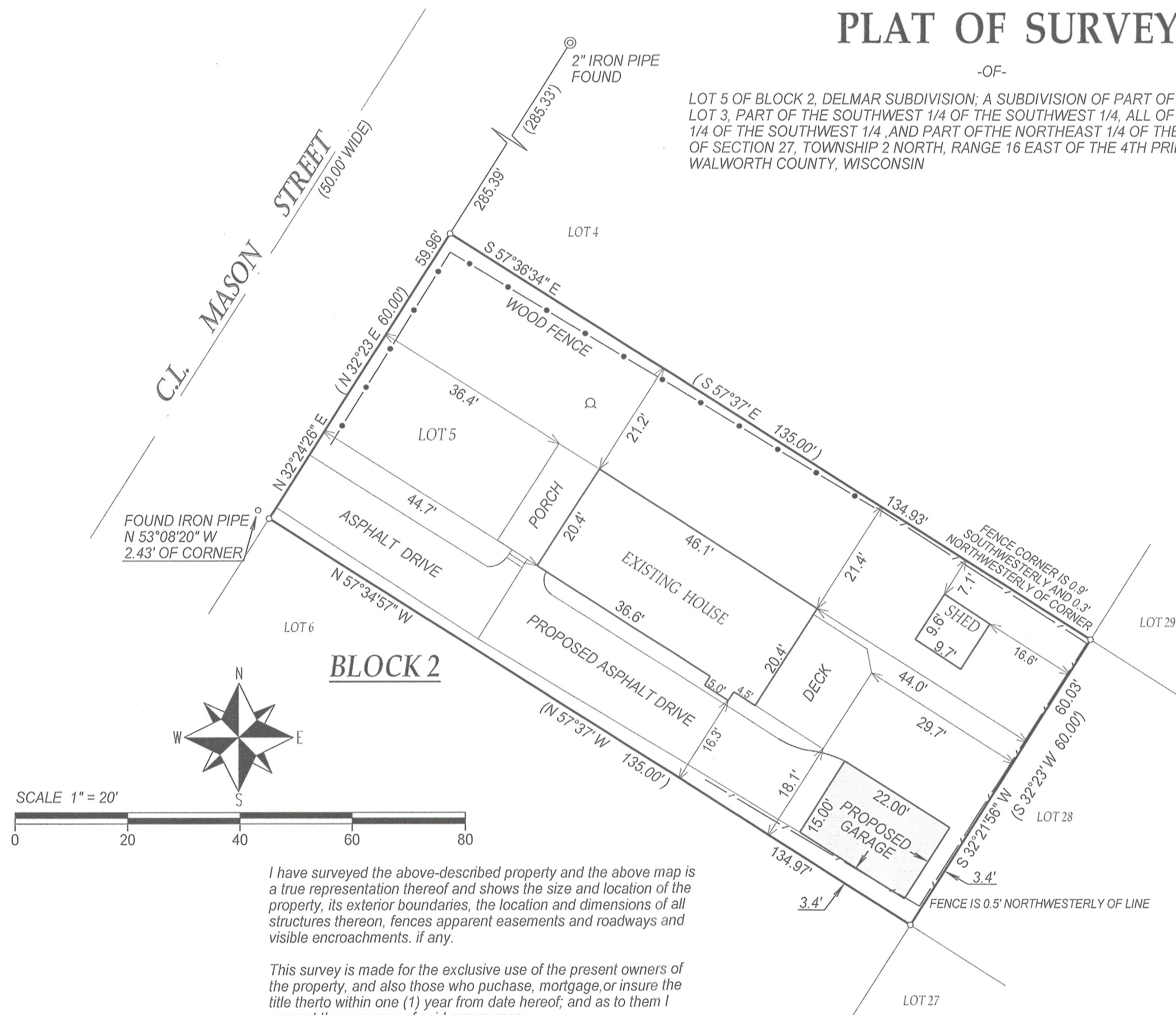

DATED THIS 19th DAY OF SEPTEMBER 2008.
REVISED AUGUST 21, 2012

John P. Krott

JOHN KROTT S - 2258
Wisconsin Registered Land Surveyor
(original if signed in red)

LEGEND

○ FOUND IRON PIPE

⊗ WELL

(XX) RECORDED AS

TAX ID # 2-16-FDM-9D

JOB # 01-127UD2012

I have surveyed the above-described property and the above map is a true representation thereof and shows the size and location of the property, its exterior boundaries, the location and dimensions of all structures thereon, fences apparent easements and roadways and visible encroachments, if any.

This survey is made for the exclusive use of the present owners of the property, and also those who purchase, mortgage, or insure the title thereto within one (1) year from date hereof; and as to them I warrant the accuracy of said survey map.

216-5004