

PLAT OF SURVEY

- OF -

PATHFINDER SURVEYING INC.
 (formerly)
 J.K. SURVEYING INC.
 P.O. BOX 322
 LAKE GENEVA, WI. 53147
 WWW.PATHFINDERSURVEYING.NET
 262-248-8303

(THIS IS A LOT LINE ADJUSTMENT BETWEEN ADJOINING LAND OWNERS)

FLAD 00277
 FLAD 00280

LOTS 367, 368, AND 369, LAKE DELAVAN HIGHLANDS, A SUBDIVISION
 LOCATED IN TOWN 2 NORTH, RANGE 16 EAST, TOWN OF DELAVAN,
 WALWORTH COUNTY WISCONSIN.

LOTS 370 LAKE DELAVAN HIGHLANDS, A SUBDIVISION LOCATED IN
 TOWN 2 NORTH, RANGE 16 EAST, TOWN OF DELAVAN, WALWORTH
 COUNTY WISCONSIN.

CURRENT ZONING R2A

LOT 369 IS TO BE TAKEN FROM FLAD 00277 AND ADDED TO FLAD 00280.

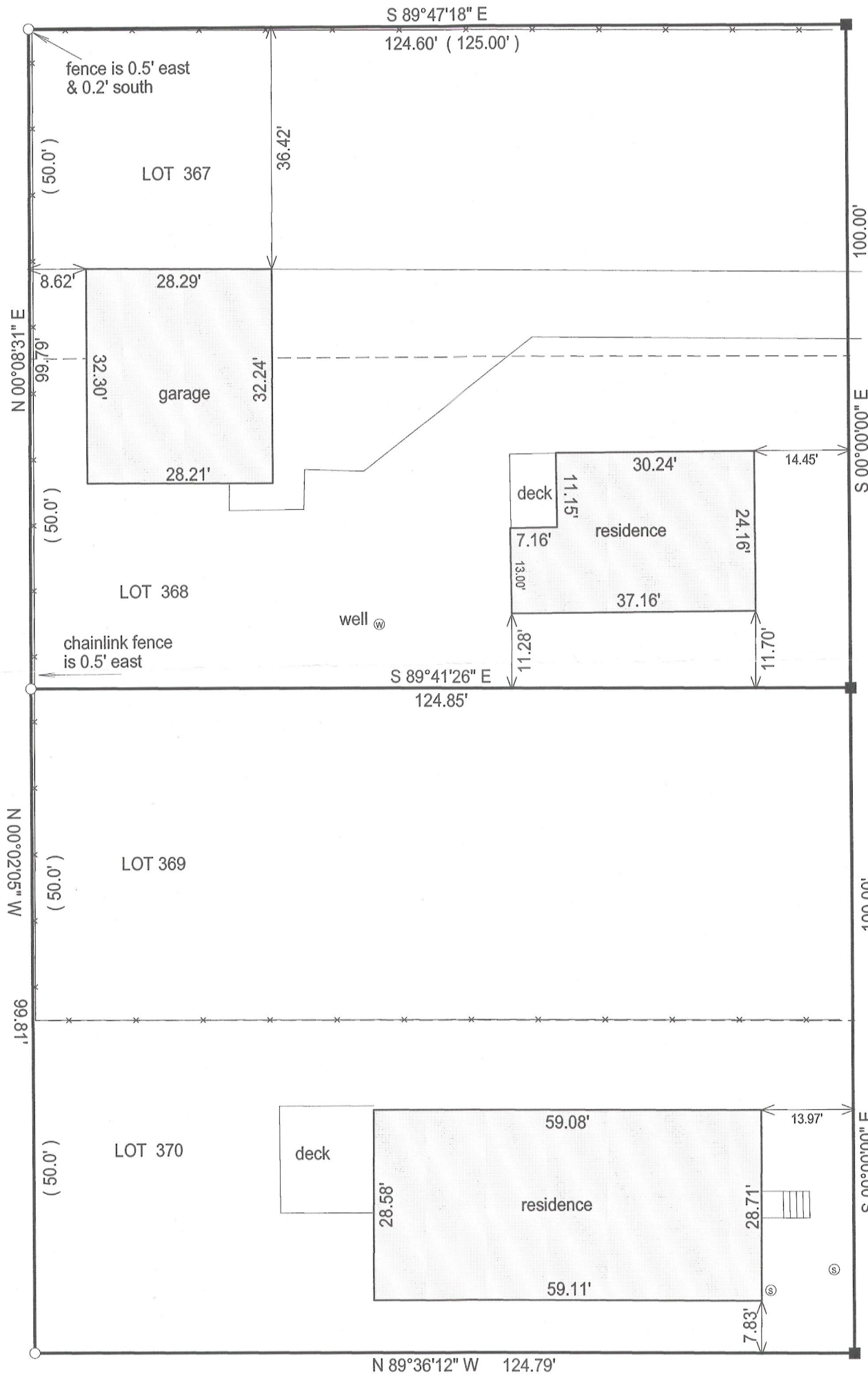

- () = recorded as
- = found iron bar
- = found iron pipe
- = set iron pipe
- = set iron bar

SCALE 1" = 20'

JOB # 12-150

TAX ID #
 SEE ABOVE

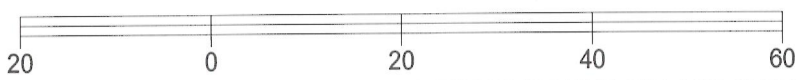

BASIS OF BEARING OF THIS PLAT: THE WEST LINE OF LAKE AVENUE
 WAS ASSUMED TO BEAR NORTH / SOUTH.

"I Jeffrey L. Kimps, Wisconsin Registered Land Surveyor do hereby certify that
 that this survey was performed by me and is in full compliance with chapter
 AE-7 of the Wisconsin Administrative Code " Minimum Standards for Property
 Surveys" and this map is an accurate representation thereof to the best of
 my knowledge and belief.

This survey is made for the present owners of the property, and those who
 purchase, mortgage, or guarantee the title thereto, within one year from
 the date hereof.

DATED THIS 8TH DAY OF OCTOBER, 2012.

WISCONSIN
 JEFFREY L. KIMPS
 S-2436
 LAKE GENEVA,
 WIS.
 LAND SURVEYOR
 JEFFREY L. KIMPS S - 2436
 Wisconsin Registered Land Surveyor
 (original if signed in red)

216-4993